

Location Drawing

Nearest:
Building: 547' southeast
Public Road: 451' east
Property Line: 410' northwest
Above Ground Utility: 490' east
Railroad: 453' northwest

Proposed Well Data:
State 1D-16H
Latitude: N 40.22887°
Longitude: W 105.00025°
FNL: 1583'
FEL: 465'
EL: 5016'
PDOP: 1.8

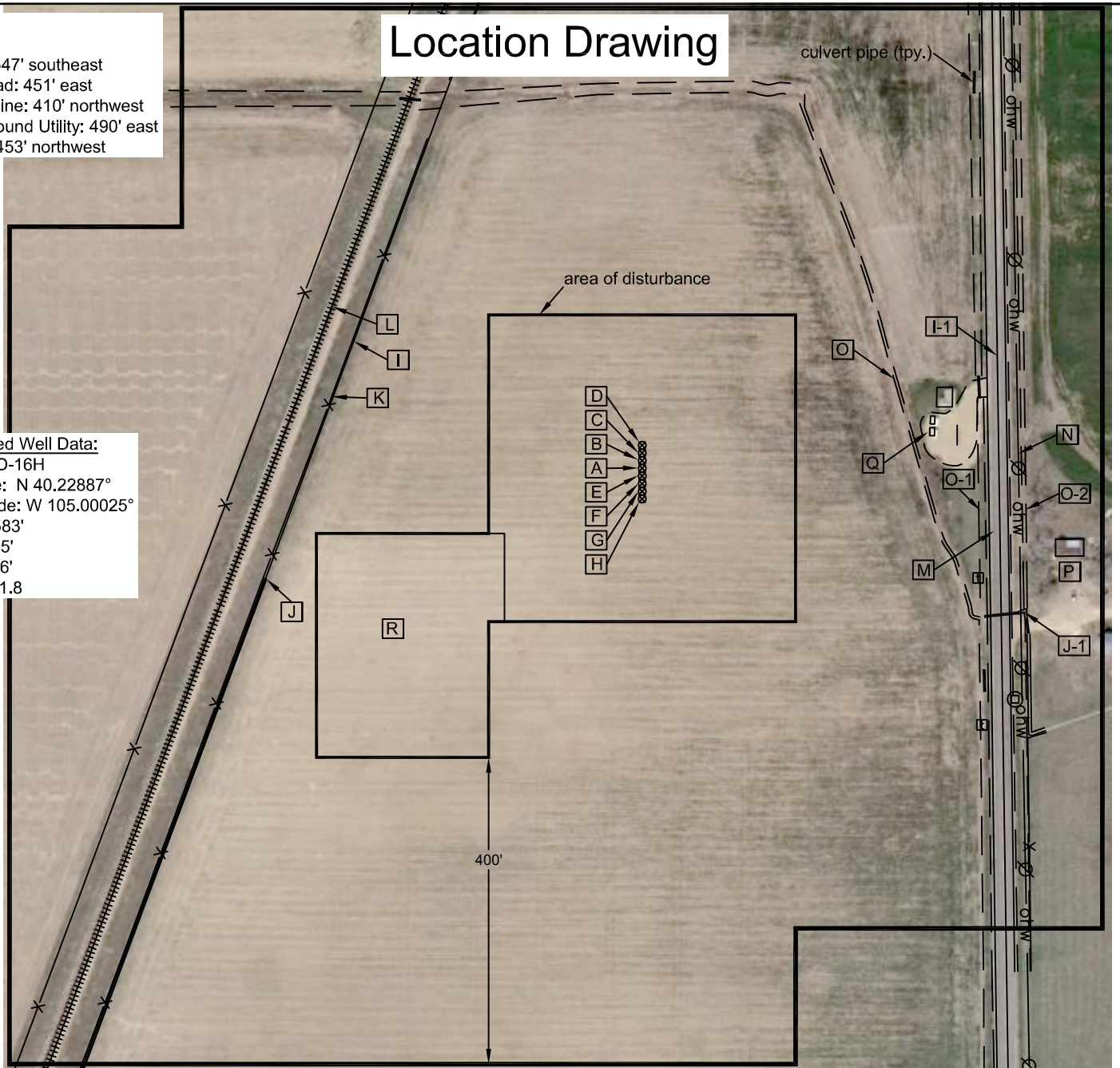

**Distances listed below
are measured from the
proposed State 1D-16H**

- | | |
|-------------------------------------------|--------------------------------------------------------------------------------|
| A proposed State 1D-16H | N overhead power line 490' east |
| B proposed State 1C-16H, 10' north | O ditch 347' northeast |
| C proposed State 1B-16H, 20' north | O-1 ditch 438' east |
| D proposed State 1-16, 30' north | O-2 ditch 479' east |
| E proposed State 1E-16H, 10' south | P building 547' southeast |
| F proposed State 1F-16H, 20' south | Q abandoned wood hut, meter huts & above ground gas line 377' northeast |
| G proposed State 1G-16H, 30' south | R proposed facility pads 199' southwest |
| H proposed State 1H-16H, 40' south | |
| I property line 410' northwest | |
| I-1 property line 465' east | |
| J concrete ditch 511' southwest | |
| J-1 concrete ditch 532' southeast | |
| K fence line 412' northwest | |
| L railroad 453' northwest | |
| M Weld County Road 7, 451' east | |

Legend:
 - power pole
 - manhole
 - telephone riser
 - railroad tracks
 - fence line
 - overhead power line

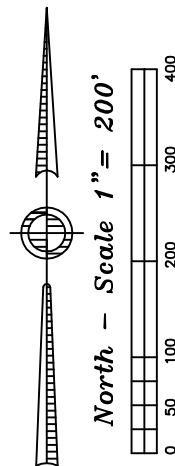

Field observations taken
on 12/1/12 by operator
John Rice.

State SENE Pad Location Drawing

Improvements extending
400' from disturbance

Township 3 North, Range 68 West,
Section 16: SE $\frac{1}{4}$ NE $\frac{1}{4}$
Weld County, Colorado

December 14, 2012

JR Land Surveying, LLC

8114 Northstar Drive
Windsor, Colorado 80528
P. 970-576-4641