

Location Drawing WALLACH 1-8H

Horizontal Well Pad

SW¼NW¼ SECTION 8, TOWNSHIP 7 NORTH, RANGE 61 WEST OF THE 6TH PRINCIPAL MERIDIAN

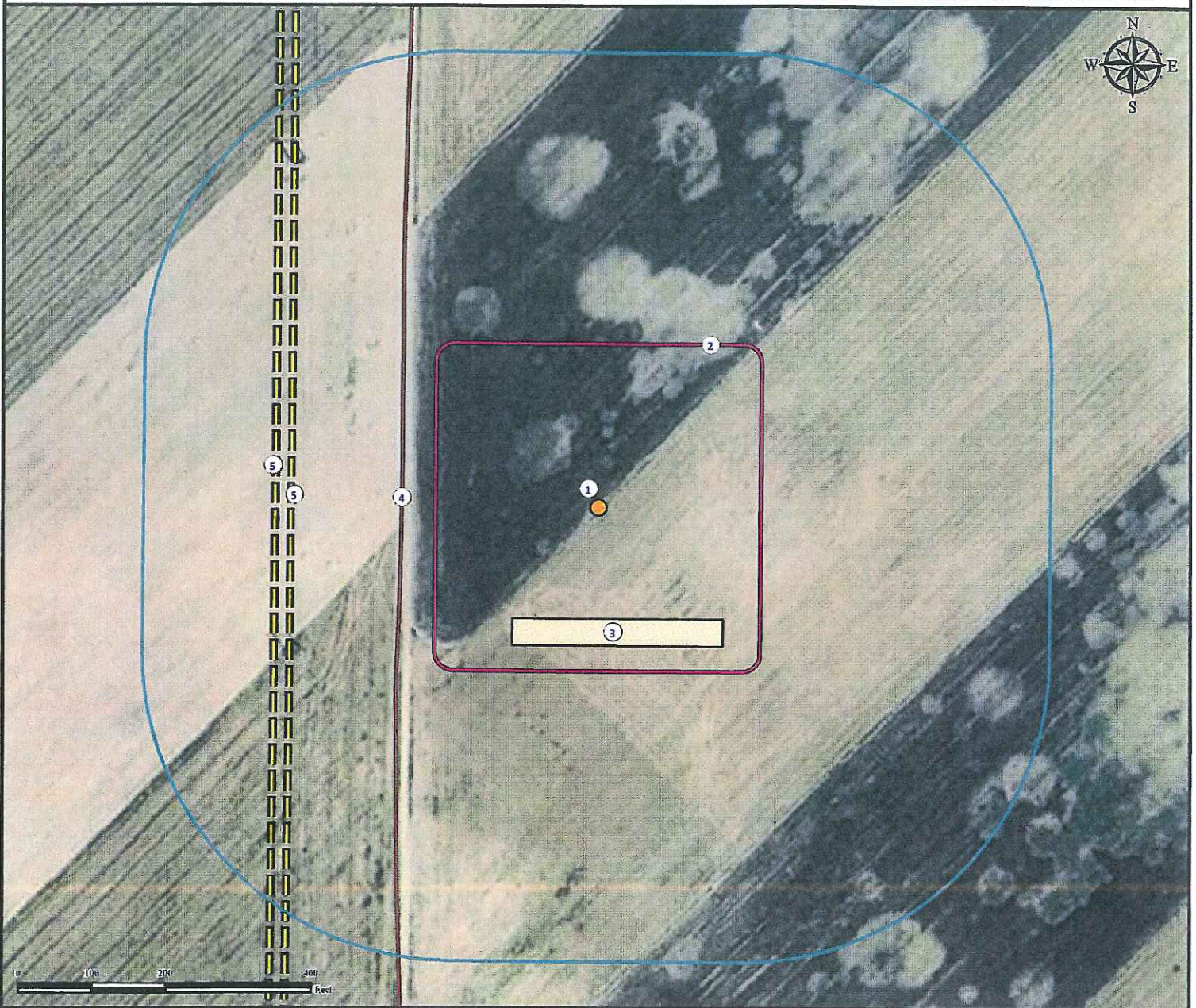

- | | |
|--|---|
| 1. Proposed Well WALLACH 1-8H. | 4. Private Road is ±270' W. |
| 2. Operational Disturbance Area. | 5. Power Lines are ±425' W and ±446' W. |
| 3. Proposed Facility is to be ±153' S. | |

Legend

- | | | |
|-------------------|------------------|--------------|
| Proposed Well | Disturbance Area | Private Road |
| Proposed Facility | 400' Radius | Power Line |

Reference Location
 ** All Measurements are Made from
 Reference Well WALLACH 1-8H **
 Lat: 40.592257° Long:-104.239787° (NAD83)
 Elevation: 4947 Feet

Surface Use: Dry Land Crop



Use our resources to find yours!
www.petro-fs.com
 (303) 928-7128

Field Date: 10/02/2012
 Drafting Date: 10/08/2012
 Drafter: GWB
 Revision:

Data Sources:
 - Aerial courtesy of NAIP (2009)

Prepared for:

