

Access Road Map

WALLACH 1-8H

SW¼ NW¼ SECTION 8, TOWNSHIP 7 NORTH, RANGE 61 WEST OF THE 6TH PRINCIPAL MERIDIAN

County Road 84

4952

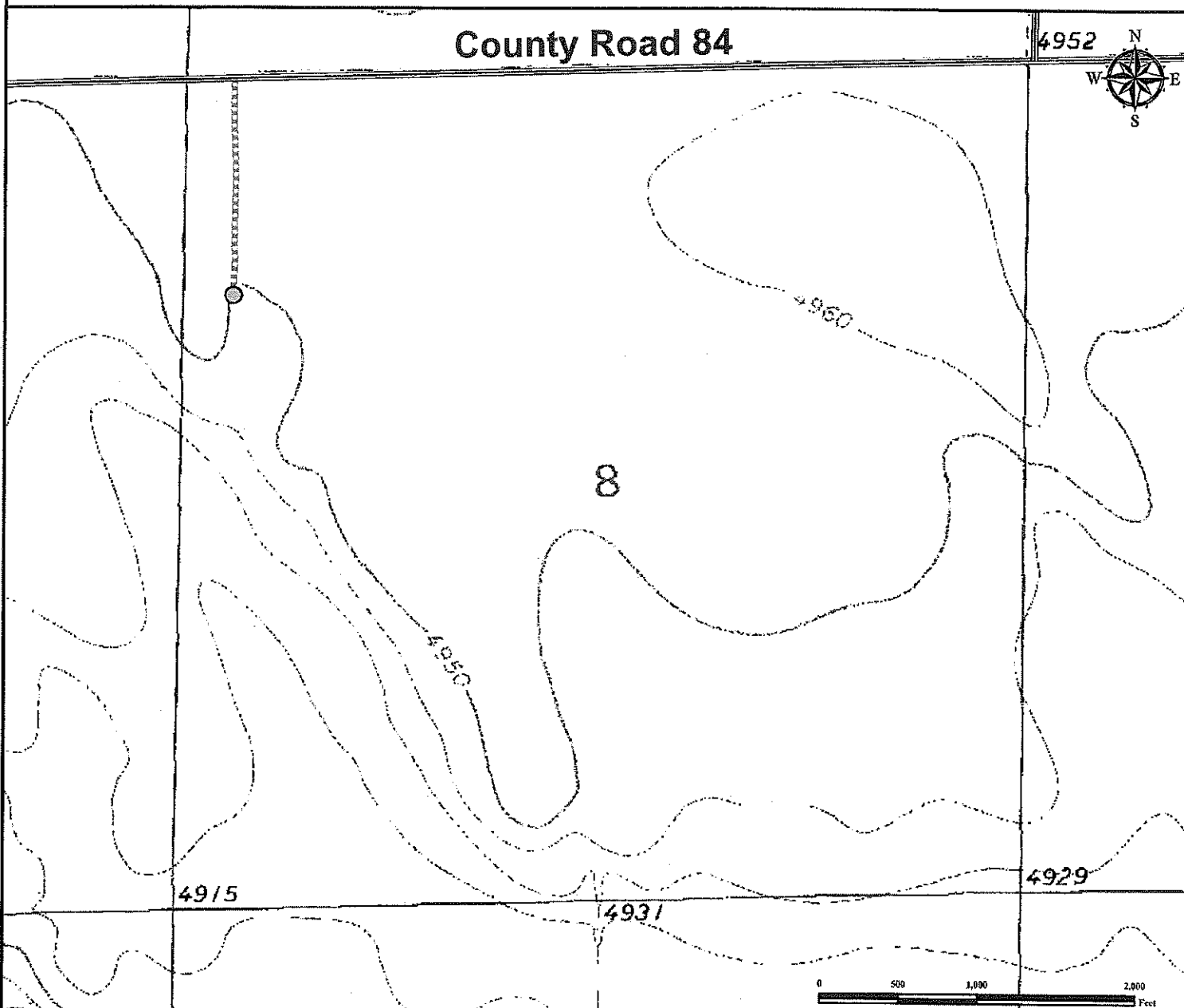

From Briggsdale, CO: From the intersection of CO-392/County Road 77 and Highway 14/County Road 90, proceed East on Highway 14/County Road 90 ±5.9 miles to County Road 89.

Turn Right onto County Road 89 and proceed South ±3.0 miles to County Road 84.

Turn Right onto County Road 84 and proceed West onto ±0.95 miles to proposed access road.

Turn Left onto proposed access road and drive South ±0.26 miles. Follow road to proposed well location.

Total distance from Briggsdale, CO to proposed well location is ±10.11 miles.

Legend



Proposed Well



Proposed Access Road



Public Road

Reference Location

**** All Measurements are Made from Reference Well WALLACH 1-8H****

Lat: 40.592257° Long: -104.239787° (NAD83)
Elevation: 4947 Feet



Use our resources to find yours!

www.petro-fs.com

(303) 928-7128

Field Date: 10/02/2012
Drafting Date: 10/10/2012
Drafter: GWB
Revision:

Data Sources:
- TOPO courtesy of USGS

Prepared for:

