

Hydrology Map

BUCHNER 2 - 2 H

NW¼ SW¼ SECTION 2, TOWNSHIP 7 NORTH, RANGE 60 WEST OF THE 6TH PRINCIPAL MERIDIAN

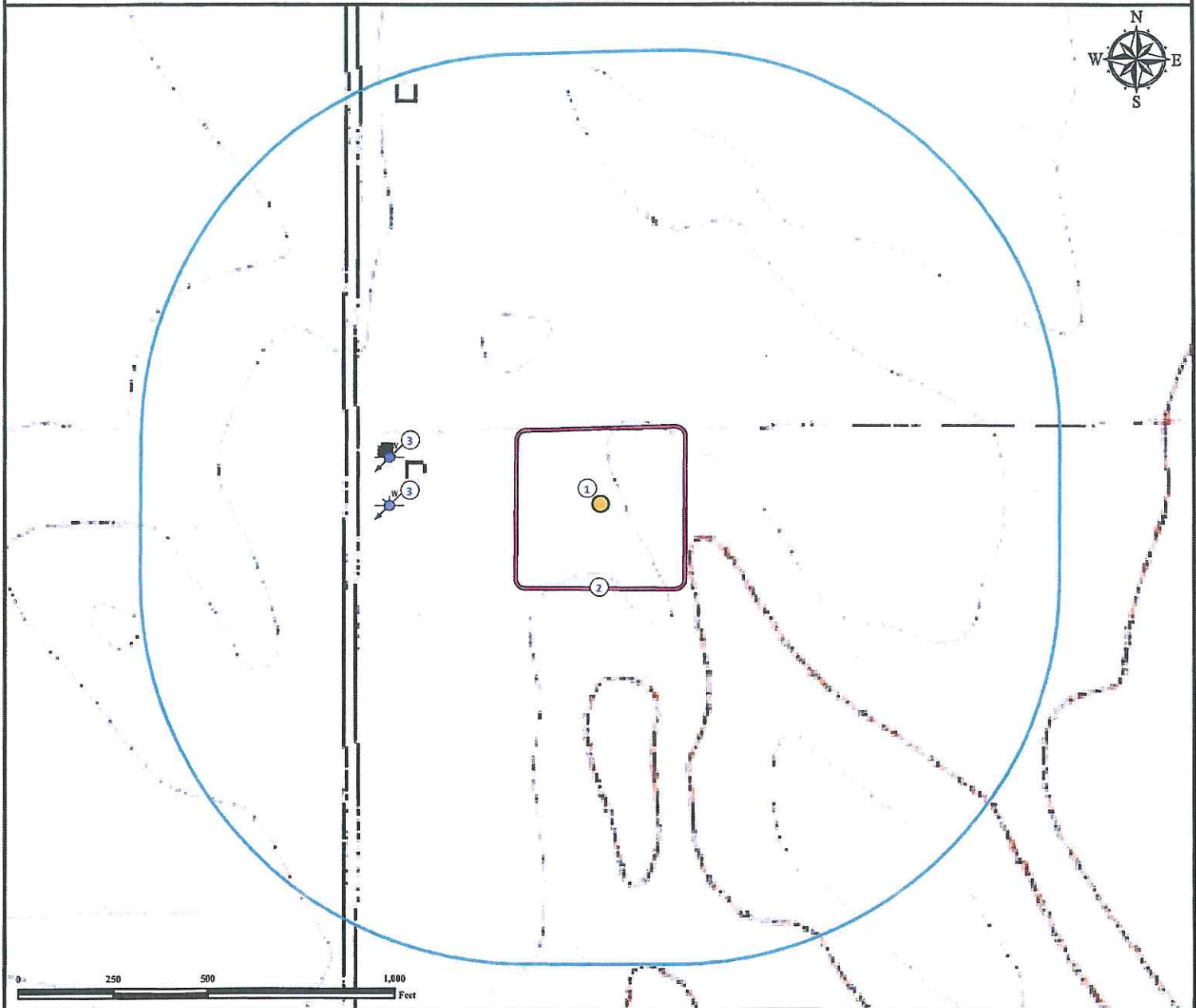

1. Proposed well BUCHNER 2-2H.
2. Operational Disturbance Area.
3. Field Mapped Water Wells are $\pm 561'$ W, and $\pm 575'$ NW.

Legend

- | | |
|-------------------------|------------------|
| Proposed Well | Disturbance Area |
| Field Mapped Water Well | 1000' Radius |

Reference Location

**** All Measurements are Made from Reference Well BUCHNER 2-2H ****

Lat: 40.603695° Long: -104.066655° (NAD83)
Elevation: 4932 Feet



Use our resources to find yours!
www.petro-fs.com
(303) 928-7128

Field Date: 10/02/2012
Drafting Date: 11/06/2012
Drafter: PAH
Revision:

Data Sources:
TOPO courtesy USGS

Prepared for:

