

Well Name: CHAMPLIN 32-04 02

VERTICAL - ORIGINAL HOLE, 1/10/2013 11:53:43 AM

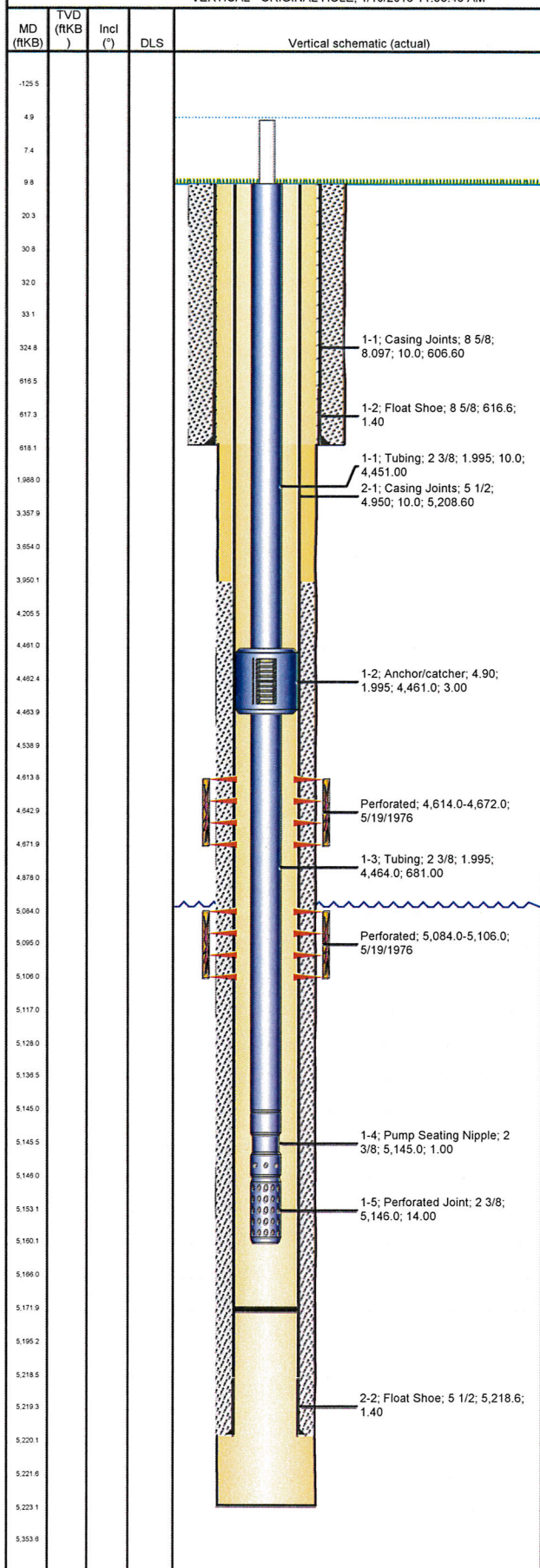

Well Header

API 05-123-08646	Business Unit WATTENBERG	District 15	Well Config VERTICAL
Original KB Elevation (ft) 5,048.00	KB - GL / MSL (ftKB) 10.00	Spud Date 5/8/1976	P & A Date

Comment

Directions To Well

Congressional Location

Quarter 1	Quarter 2	Quarter 3	Quarter 4	Section	Township	Twnshp N...	Range	Rng E/W Dir
		SW	NE	4	1	N	68	W

Bottom Hole Location

North-South Distance (ft)	From N or S Line	East-West Distance (ft)	From E or W Line
---------------------------	------------------	-------------------------	------------------

Plug Back Total Depths

Date	Depth (ftKB)	Method	Com
5/13/1976	5,172.0	TAG	

Wellbore Sections

Section Des	Size (in)	Act Top (ftKB)	Act Btm (ftKB)
SURFACE	12 1/4	10.0	618.0
PRODUCTION	7 7/8	618.0	5,223.0

Zone Statuses

Zone Name	Status Date	Status	Job
SUSSEX	6/30/1976	PR	DRILLING/COMPLETION - ORIGINAL, 5/8/1976 00:00
SHANNON	6/30/1976	PR	DRILLING/COMPLETION - ORIGINAL, 5/8/1976 00:00

Casing Strings

Surface, 618.0ftKB

Casing Description	Run Date	OD (in)	Wt/Len (lb/ft)	Grade	Top (ftKB)	Set Depth...
Surface	5/8/1976	8 5/8	23.00	J-55	10.0	618.0

Production, 5,220.0ftKB

Casing Description	Run Date	OD (in)	Wt/Len (lb/ft)	Grade	Top (ftKB)	Set Depth...
Production	5/13/1976	5 1/2	15.50	K-55	10.0	5,220.0

Cement

Description	Top Depth (ftKB)	Bottom Depth (ftKB)
Surface Casing Cement	10.0	618.0
Description	Top Depth (ftKB)	Bottom Depth (ftKB)
Production Casing Cement	3,950.0	5,220.0

Tubing Components

Item Des	OD (in)	Wt (lb/ft)	Grade	Jts	Len (ft)	Btm (ftKB)	Btm (TVD) (ftKB)
Tubing	2 3/8	4.70	J-55	143	4,451.00	4,461.0	
Anchor/catcher	4.9	4.70		1	3.00	4,464.0	
Tubing	2 3/8	4.70	J-55	22	681.00	5,145.0	
Pump Seating Nipple	2 3/8			1	1.00	5,146.0	
Perforated Joint	2 3/8			1	14.00	5,160.0	

Rods & Pumps

Rod Description	Run Date	Set Depth (ftKB)
Rod	8/25/1994	5,146.0

Comment

Item Description	OD Nominal (in)	Joints	Length (ft)
Polished Rod	1 1/4	1	26.00
Item Description	OD Nominal (in)	Joints	Length (ft)
Pony Rod	5/8	1	2.00
Item Description	OD Nominal (in)	Joints	Length (ft)
Sucker Rod	5/8	133	3,325.00
Item Description	OD Nominal (in)	Joints	Length (ft)
Sucker Rod	3/4	71	1,770.00
Item Description	OD Nominal (in)	Joints	Length (ft)
RHBC Pump - BHD	1 1/2	1	18.00

Perforation Data

Zone	Bnch/St g	Entered Shot Total	Top (ftKB)	Btm (ftKB)	Date
SUSSEX, ORIGINAL HOLE		12	4,614.00	4,672.00	5/19/1976
SHANNON, ORIGINAL HOLE		29	5,084.00	5,106.00	5/19/1976

Well Name: CHAMPLIN 32-04 02

VERTICAL - ORIGINAL HOLE, 1/10/2013 11:53:43 AM

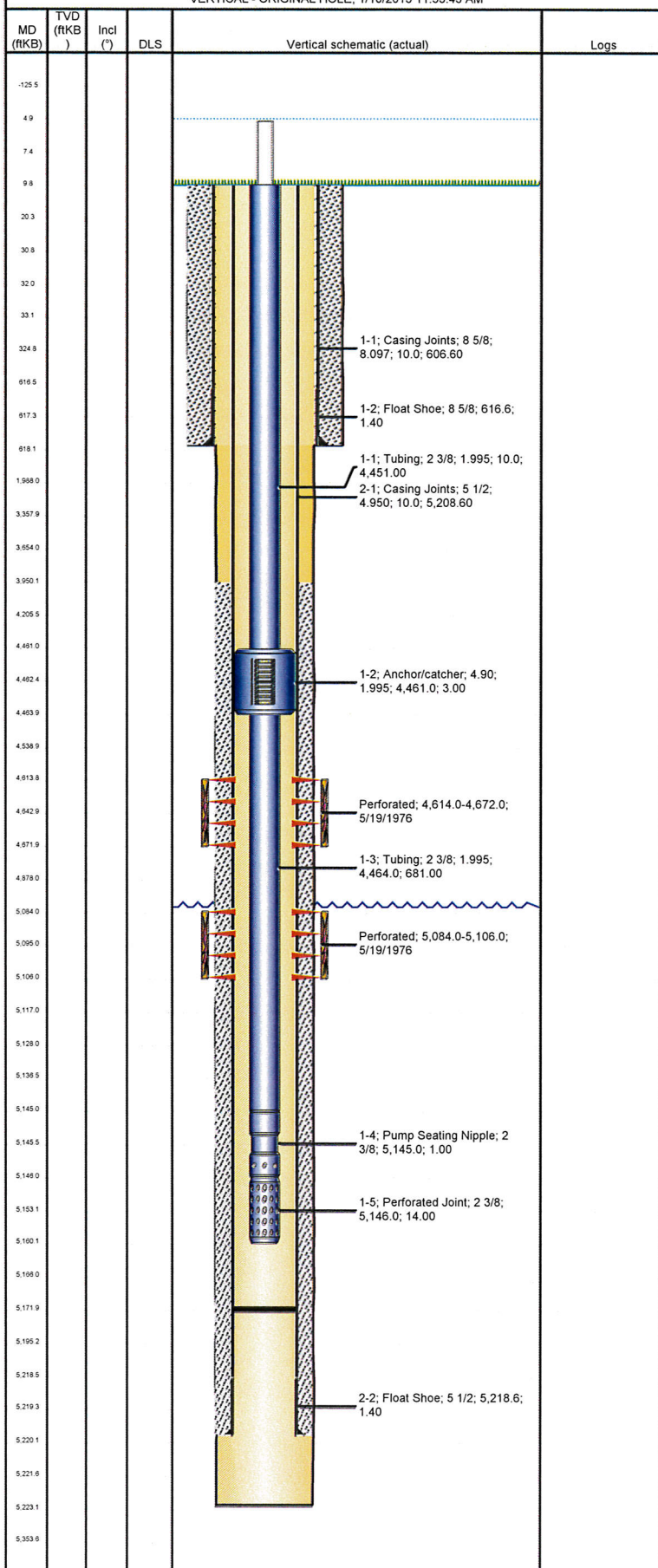

Stimulations & Treatments

Date 5/19/1976	Zone SHANNON, ORIGINAL HOLE	Primary Job Type DRILLING/COMPLETION - ORIGINAL
-------------------	--------------------------------	--

Technical Result	Tech Result Details	Tech Result Note
------------------	---------------------	------------------

Comment

Date 5/19/1976	Zone SUSSEX, ORIGINAL HOLE	Primary Job Type DRILLING/COMPLETION - ORIGINAL
-------------------	-------------------------------	--

Technical Result	Tech Result Details	Tech Result Note
------------------	---------------------	------------------

Comment

Other In Hole

Run Date	Des	OD (in)	Top (ftKB)	Btm (ftKB)

Logs

Date	Type	Top (ftKB)	Btm (ftKB)