

Nearest:  
 Building: 1,382' southwest  
 Public Road: 2,191' southwest  
 Property Line: 260' west  
 Above Ground Utility: 214' west  
 Railroad: 8,648' southwest

# Location Drawing

Proposed Well Data:  
 JO Farms 0-4-17  
 Latitude: N 40.22836°  
 Longitude: W 105.03546°  
 FNL: 1684'  
 FWL: 260'  
 EL: 5113'  
 PDOP: 2.0

Field observations taken  
 on 3/13/12 by operator  
 Chad Washburn.

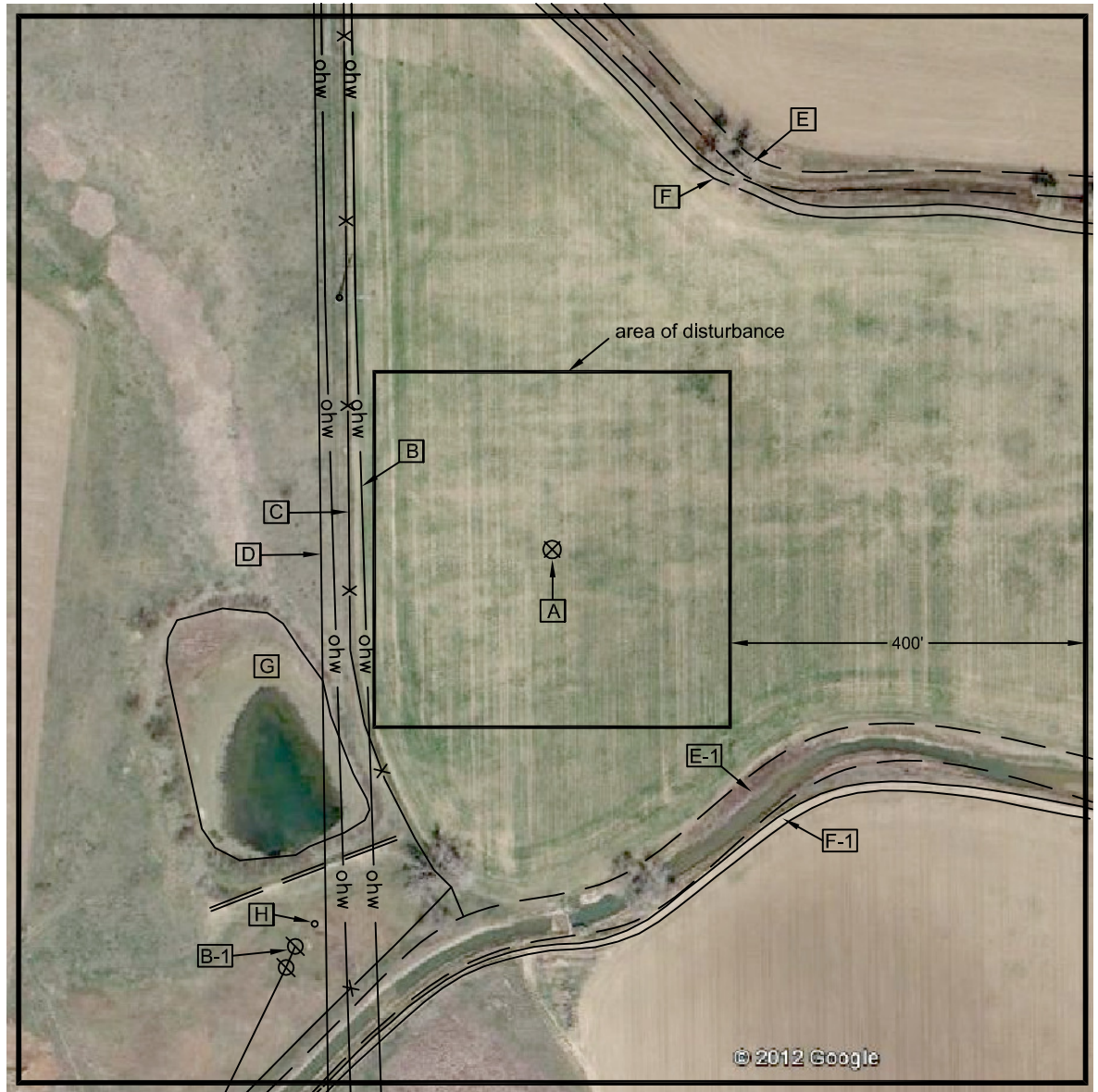

**Distances listed below  
 are measured from the  
 proposed JO Farms 0-4-17**

- [A] proposed JO Farms 0-4-17
- [B] overhead power line 214' west
- [B-1] overhead power line 532' southwest
- [C] fence 228' west
- [D] property line 260' west
- [E] ditch 473' northeast
- [E-1] ditch 337' southeast
- [F] access 455' northeast
- [F-1] access 394' southeast
- [G] retention area 297' southwest
- [H] concrete outlet structure 499' southwest

**Legend:**  
 ☒ - power pole  
 ——— - fence line  
 ——— ohw ——— - overhead wire

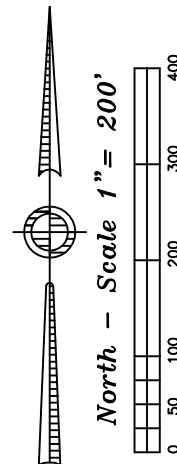

**JO Farms SWNW  
 Pad Location Drawing**

Improvements extending  
 400' from disturbance

Township 3 North, Range 68 West,  
 Section 17: SW $\frac{1}{4}$  NW $\frac{1}{4}$   
 Weld County, Colorado

November 14, 2012

**JR Land Surveying, LLC**

8114 Northstar Drive  
 Windsor, Colorado 80528  
 P. 970-576-4641