

Access Road Map

LEGGETT 1-5H

NW¼ SW¼ SECTION 5, TOWNSHIP 7 NORTH, RANGE 60 WEST OF THE 6TH PRINCIPAL MERIDIAN

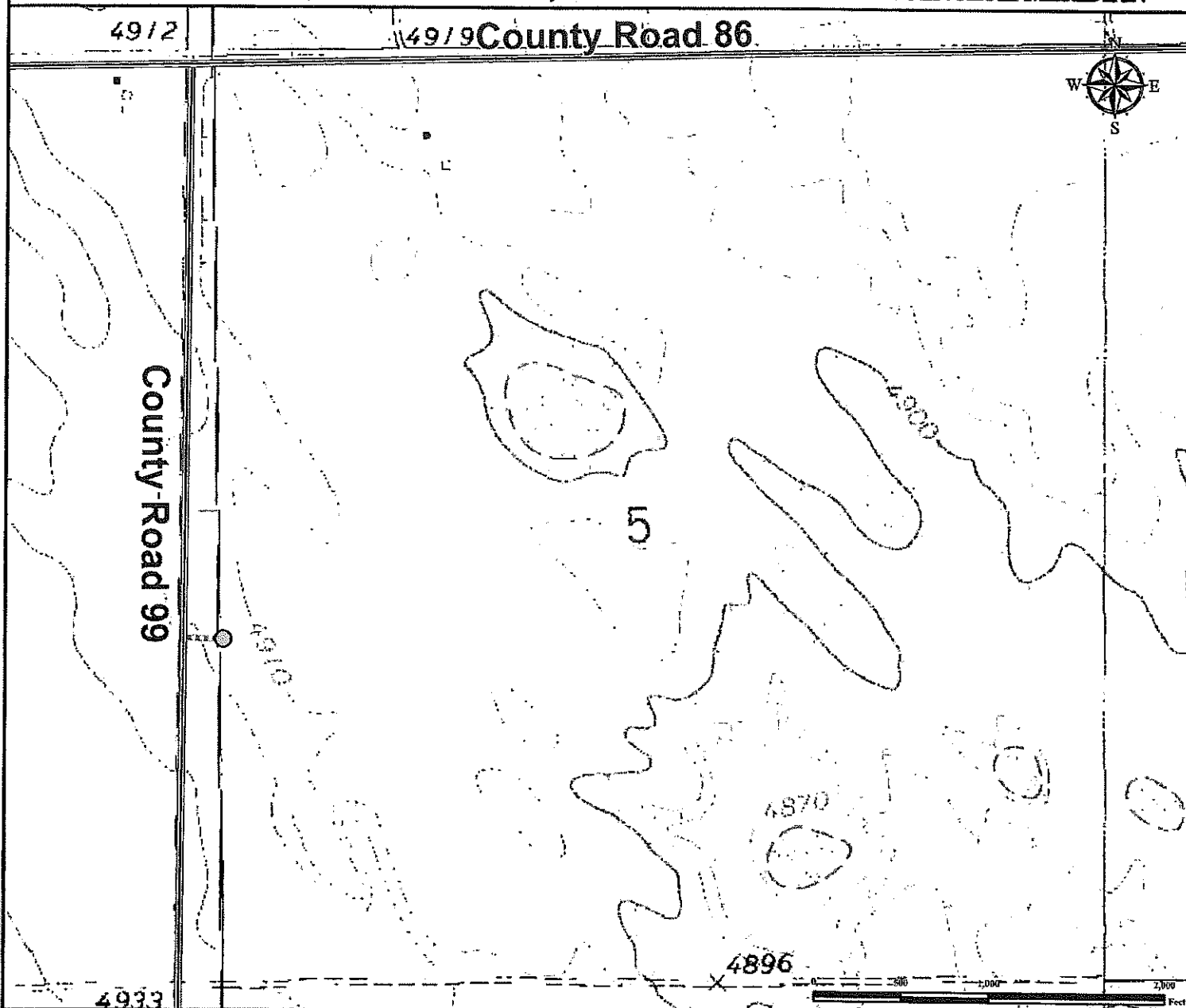

From Briggsdale, CO: From the intersection of CO-392/County Road 77 and Highway 14/County Road 90, proceed East on Highway 14/County Road 90 ± 9.9 miles to County Road 97.
Turn Right onto County Road 97 and proceed South ± 2.0 miles to County Road 86.
Turn Left on County Road 86 and proceed East ± 1.0 miles County Road 99.
Turn Right onto County Road 99 and proceed South ± 0.6 miles to proposed access road.
Turn Left onto proposed access road and drive East ± 0.04 miles to proposed well location.
Total distance from Briggsdale, CO to proposed well location is ± 13.54 miles.

Legend

● Proposed Well

----- Proposed Access Road

==== Public Road

Reference Location

** All Measurements are Made from
Reference Well LEGGETT 1-5H **

Lat: 40.602362° Long: -104.125416° (NAD83)
Elevation: 4921 Feet



Use our resources to find yours!
www.petro-fs.com
(303) 928-7128

Field Date: 10/01/2012
Drafting Date: 10/11/2012
Drafter: PAH
Revision:

Data Sources:
- TOPO courtesy of USGS

Prepared for:

