

Access Road Map

LONG VIEW FARM 33-19

NW¼ SE¼ SECTION 19, TOWNSHIP 16 SOUTH, RANGE 53 WEST OF THE 6TH PRINCIPAL MERIDIAN

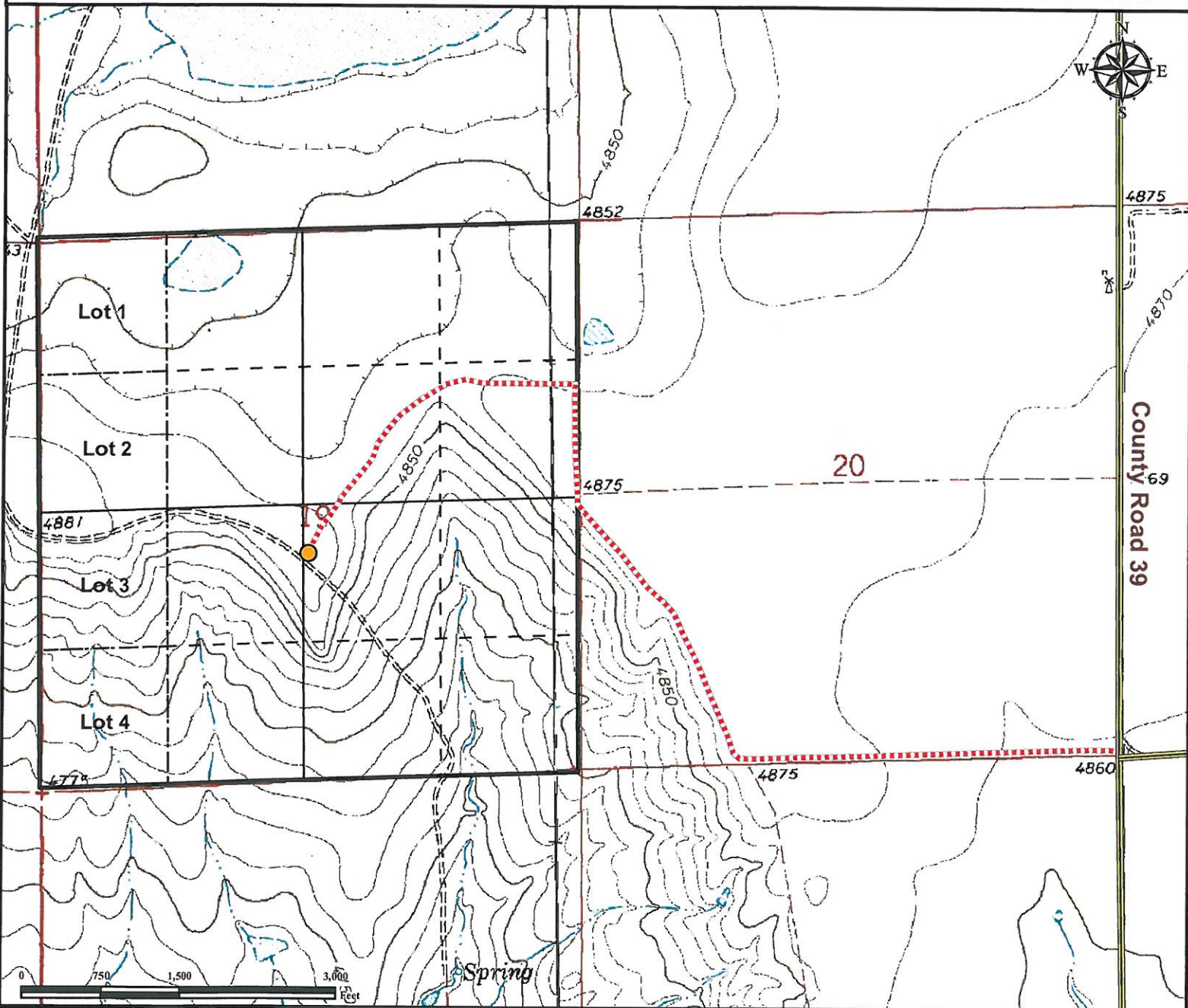

From Haswell, CO: From the intersection of Main Street and 4th Street, Drive West on 4th Street/Co Rd P for ±.51 miles toward Co Rd 19. Turn Right onto Co Rd 19 and drive North ±11.0 miles. Turn Left onto Co Rd G and drive West ±1.0 miles. Turn Right onto Co Rd 47 and drive North ±2.0 miles. Turn Left onto Co Rd J and drive West ±8.0 miles. Turn Right onto Co Rd 39 and drive North ±0.14 miles to proposed access road.

Turn Left onto proposed access road and drive ±0.7 miles west. Follow road as it turn to the Northwest and drive ±0.56 miles. Follow road to the North and drive ±0.22 miles. Turn with road to the west and drive ±0.66 miles to the proposed well location.

Total distance from Haswell, CO to proposed oil and gas location is ± 24.79 miles.

Legend

- Proposed Well
- Proposed Access Road
- Surveyed Section 1/4's
- == Public Road
- Surveyed Section Line
- Surveyed Section 1/4's 1/4's

Reference Location

** All Measurements are Made from Reference Well LONG VIEW FARM 33-19 **
 Lat: 38.645222° Long: -103.383664° (NAD83)
 Elevation: 4876 Feet



Use our resources to find yours!
www.petro-fs.com
 (303) 928-7128

Field Date: 11/12/2012
 Drafting Date: 11/28/2012
 Drafter: GWB
 Revision:

Data Sources:
 - TOPO courtesy of USGS

Prepared for: **PIONEER**
 NATURAL RESOURCES
 PIONEER NATURAL RESOURCES USA INC