

Anadarko Petroleum Corp.

Weld County, CO (NAD 83)

Sec. 22 T2N-R66W

Turkey Springs 30N-14HZ

Plan A Rev 0

Plan: Plan A Rev 0 Permit

Sperry Drilling Services

Proposal Report

28 November, 2012

Well Coordinates: 1,290,601.99 N, 3,208,345.80 E (40° 07' 43.29" N, 104° 45' 17.64" W)

Ground Level: 5,091.00 ft

Local Coordinate Origin: Centered on Well Turkey Springs 30N-14HZ

Viewing Datum: RKB=17 @ 5108.00ft (Drilling Rig)

TVDs to System: N

North Reference: True

Unit System: API - US Survey Feet - Custom

Geodetic Scale Factor Applied

Version: 2003.16 Build: 43I

HALLIBURTON

Project: Weld County, CO (NAD 83)
Site: Sec. 22 T2N-R66W
Well: Turkey Springs 30N-14HZ
Wellbore: Plan A Rev 0
Design: Plan A Rev 0 Permit

Anadarko Petroleum Corp.

HALLIBURTON
Sperry Drilling

SECTION DETAILS

Sec	MD	Inc	Azi	TVD	+N/-S	+E/-W	DLeg	TFace	VSec	Target
1	0.00	0.00	0.00	0.00	0.00	0.00	0.00	0.00	0.00	
2	1100.00	0.00	0.00	1100.00	0.00	0.00	0.00	0.00	0.00	
3	1574.59	9.49	33.52	1572.42	32.70	21.66	2.00	33.52	34.44	
4	6248.78	9.49	33.52	6182.62	675.30	447.34	0.00	0.00	711.33	
5	6723.37	0.00	0.00	6655.04	708.00	469.00	2.00	180.00	745.77	Turkey Springs 30N-14HZ_DPtgt
6	6823.37	0.00	0.00	6755.04	708.00	469.00	0.00	0.00	745.77	Turkey Springs 30N-14HZ_DPtgt2
7	7724.03	90.07	0.22	7328.00	1281.61	471.19	10.00	0.22	1317.44	
8	12083.92	90.07	0.22	7323.00	5641.47	487.85	0.00	0.00	5662.53	Turkey Springs 30N-14HZ_BHL

WELLBORE TARGET DETAILS (LAT/LONG)

Name	TVD	+N/-S	+E/-W	Latitude	Longitude	Shape
Turkey Springs 30N-14HZ_SB14	0.00	0.00	0.00	40.128693	-104.754901	Polygon
Turkey Springs 30N-14HZ_SB22	0.00	0.00	0.00	40.128693	-104.754901	Polygon
Turkey Springs 30N-14HZ_SB23	0.00	0.00	0.00	40.128693	-104.754901	Polygon
Turkey Springs 30N-14HZ_Sec14	0.00	0.00	0.00	40.128693	-104.754901	Polygon
Turkey Springs 30N-14HZ_Sec22	0.00	0.00	0.00	40.128693	-104.754901	Polygon
Turkey Springs 30N-14HZ_Sec23	0.00	0.00	0.00	40.128693	-104.754901	Polygon
Turkey Springs 30N-14HZ_SHL	0.00	0.00	0.00	40.128693	-104.754901	Point
Turkey Springs 30N-14HZ_DPtgt	6655.04	708.00	469.00	40.130636	-104.753224	Point
Turkey Springs 30N-14HZ_DPtgt2	6755.04	708.00	469.00	40.130636	-104.753224	Point
Turkey Springs 30N-14HZ_BHL	7323.00	5641.47	487.85	40.144179	-104.753156	Point

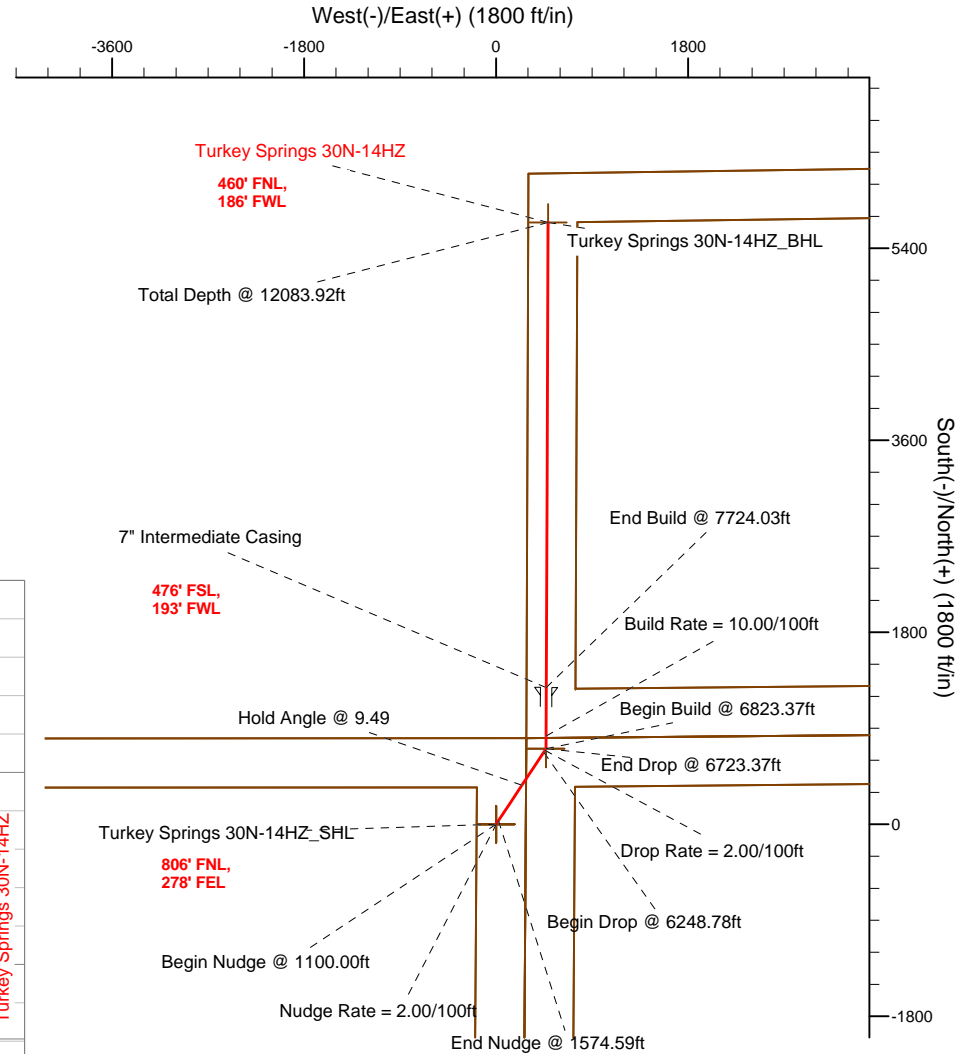
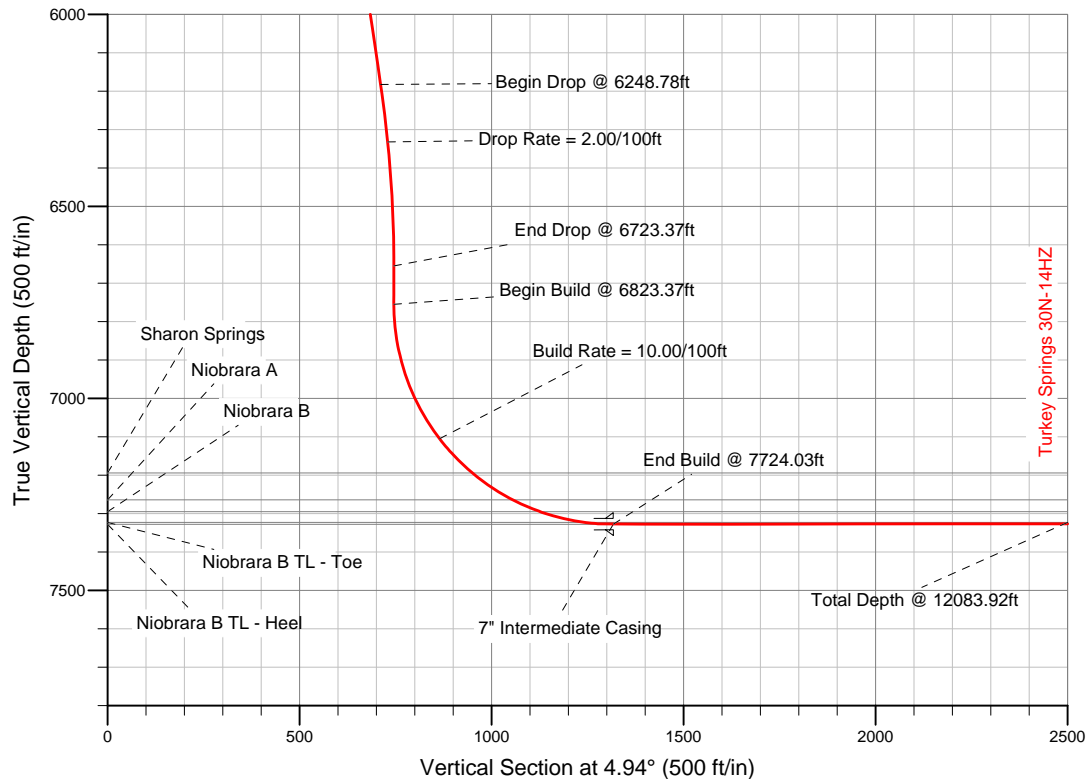

WELL DETAILS: Turkey Springs 30N-14HZ

Ground Level 5091.00 RKB=17 @ 5108.00ft (Drilling Rig)

Plan: Plan A Rev 0 Permit (Turkey Springs 30N-14HZ/Plan A Rev 0)

Created By: Fred Hartmann Date: 12/14/2012
Reviewed: Date:

Plan Report for Turkey Springs 30N-14HZ - Plan A Rev 0 Permit

Measured Depth (ft)	Inclination (°)	Azimuth (°)	Vertical Depth (ft)	+N-S (ft)	+E-W (ft)	Vertical Section (ft)	Dogleg Rate (°/100ft)	Build Rate (°/100ft)	Turn Rate (°/100ft)	Toolface Azimuth (°)
0.00	0.00	0.00	0.00	0.00	0.00	0.00	0.00	0.00	0.00	0.00
Turkey Springs 30N-14HZ_SB14 - Turkey Springs 30N-14HZ_SB22 - Turkey Springs 30N-14HZ_SB23 - Turkey Springs 30N-14HZ										
100.00	0.00	0.00	100.00	0.00	0.00	0.00	0.00	0.00	0.00	0.00
200.00	0.00	0.00	200.00	0.00	0.00	0.00	0.00	0.00	0.00	0.00
300.00	0.00	0.00	300.00	0.00	0.00	0.00	0.00	0.00	0.00	0.00
400.00	0.00	0.00	400.00	0.00	0.00	0.00	0.00	0.00	0.00	0.00
500.00	0.00	0.00	500.00	0.00	0.00	0.00	0.00	0.00	0.00	0.00
600.00	0.00	0.00	600.00	0.00	0.00	0.00	0.00	0.00	0.00	0.00
700.00	0.00	0.00	700.00	0.00	0.00	0.00	0.00	0.00	0.00	0.00
800.00	0.00	0.00	800.00	0.00	0.00	0.00	0.00	0.00	0.00	0.00
900.00	0.00	0.00	900.00	0.00	0.00	0.00	0.00	0.00	0.00	0.00
1,000.00	0.00	0.00	1,000.00	0.00	0.00	0.00	0.00	0.00	0.00	0.00
1,100.00	0.00	0.00	1,100.00	0.00	0.00	0.00	0.00	0.00	0.00	0.00
Begin Nudge @ 1100.00ft										
1,200.00	2.00	33.52	1,199.98	1.45	0.96	1.53	2.00	2.00	0.00	33.52
1,300.00	4.00	33.52	1,299.84	5.82	3.85	6.13	2.00	2.00	0.00	0.00
Nudge Rate = 2.00/100ft										
1,400.00	6.00	33.52	1,399.45	13.08	8.67	13.78	2.00	2.00	0.00	0.00
1,500.00	8.00	33.52	1,498.70	23.24	15.40	24.48	2.00	2.00	0.00	0.00
1,574.59	9.49	33.52	1,572.42	32.70	21.66	34.44	2.00	2.00	0.00	0.00
End Nudge @ 1574.59ft										
1,600.00	9.49	33.52	1,597.48	36.19	23.97	38.12	0.00	0.00	0.00	0.00
1,700.00	9.49	33.52	1,696.12	49.94	33.08	52.60	0.00	0.00	0.00	0.00
1,800.00	9.49	33.52	1,794.75	63.69	42.19	67.08	0.00	0.00	0.00	0.00
1,900.00	9.49	33.52	1,893.38	77.43	51.30	81.57	0.00	0.00	0.00	0.00
2,000.00	9.49	33.52	1,992.01	91.18	60.40	96.05	0.00	0.00	0.00	0.00
2,100.00	9.49	33.52	2,090.64	104.93	69.51	110.53	0.00	0.00	0.00	0.00
2,200.00	9.49	33.52	2,189.27	118.68	78.62	125.01	0.00	0.00	0.00	0.00
2,300.00	9.49	33.52	2,287.90	132.43	87.72	139.49	0.00	0.00	0.00	0.00
2,400.00	9.49	33.52	2,386.53	146.17	96.83	153.97	0.00	0.00	0.00	0.00
2,500.00	9.49	33.52	2,485.16	159.92	105.94	168.45	0.00	0.00	0.00	0.00
2,600.00	9.49	33.52	2,583.79	173.67	115.04	182.94	0.00	0.00	0.00	0.00
2,700.00	9.49	33.52	2,682.42	187.42	124.15	197.42	0.00	0.00	0.00	0.00
2,800.00	9.49	33.52	2,781.06	201.17	133.26	211.90	0.00	0.00	0.00	0.00
2,900.00	9.49	33.52	2,879.69	214.91	142.37	226.38	0.00	0.00	0.00	0.00
3,000.00	9.49	33.52	2,978.32	228.66	151.47	240.86	0.00	0.00	0.00	0.00
3,100.00	9.49	33.52	3,076.95	242.41	160.58	255.34	0.00	0.00	0.00	0.00
3,200.00	9.49	33.52	3,175.58	256.16	169.69	269.82	0.00	0.00	0.00	0.00
3,300.00	9.49	33.52	3,274.21	269.91	178.79	284.31	0.00	0.00	0.00	0.00
3,400.00	9.49	33.52	3,372.84	283.65	187.90	298.79	0.00	0.00	0.00	0.00
3,500.00	9.49	33.52	3,471.47	297.40	197.01	313.27	0.00	0.00	0.00	0.00
3,600.00	9.49	33.52	3,570.10	311.15	206.11	327.75	0.00	0.00	0.00	0.00
3,700.00	9.49	33.52	3,668.73	324.90	215.22	342.23	0.00	0.00	0.00	0.00
3,800.00	9.49	33.52	3,767.36	338.65	224.33	356.71	0.00	0.00	0.00	0.00
3,900.00	9.49	33.52	3,866.00	352.39	233.44	371.19	0.00	0.00	0.00	0.00
4,000.00	9.49	33.52	3,964.63	366.14	242.54	385.68	0.00	0.00	0.00	0.00
Hold Angle @ 9.49										
4,100.00	9.49	33.52	4,063.26	379.89	251.65	400.16	0.00	0.00	0.00	0.00
4,200.00	9.49	33.52	4,161.89	393.64	260.76	414.64	0.00	0.00	0.00	0.00
4,300.00	9.49	33.52	4,260.52	407.39	269.86	429.12	0.00	0.00	0.00	0.00
4,338.00	9.49	33.52	4,298.00	412.61	273.32	434.62	0.00	0.00	0.00	0.00
Parkman										
4,400.00	9.49	33.52	4,359.15	421.13	278.97	443.60	0.00	0.00	0.00	0.00
4,500.00	9.49	33.52	4,457.78	434.88	288.08	458.08	0.00	0.00	0.00	0.00
4,600.00	9.49	33.52	4,556.41	448.63	297.19	472.56	0.00	0.00	0.00	0.00
4,670.55	9.49	33.52	4,626.00	458.33	303.61	482.78	0.00	0.00	0.00	0.00
Sussex										

Plan Report for Turkey Springs 30N-14HZ - Plan A Rev 0 Permit

Measured Depth (ft)	Inclination (°)	Azimuth (°)	Vertical Depth (ft)	+N-S (ft)	+E-W (ft)	Vertical Section (ft)	Dogleg Rate (°/100ft)	Build Rate (°/100ft)	Turn Rate (°/100ft)	Toolface Azimuth (°)
4,700.00	9.49	33.52	4,655.04	462.38	306.29	487.05	0.00	0.00	0.00	0.00
4,800.00	9.49	33.52	4,753.67	476.12	315.40	501.53	0.00	0.00	0.00	0.00
4,900.00	9.49	33.52	4,852.30	489.87	324.51	516.01	0.00	0.00	0.00	0.00
5,000.00	9.49	33.52	4,950.94	503.62	333.61	530.49	0.00	0.00	0.00	0.00
5,100.00	9.49	33.52	5,049.57	517.37	342.72	544.97	0.00	0.00	0.00	0.00
5,200.00	9.49	33.52	5,148.20	531.12	351.83	559.45	0.00	0.00	0.00	0.00
5,300.00	9.49	33.52	5,246.83	544.86	360.93	573.93	0.00	0.00	0.00	0.00
5,400.00	9.49	33.52	5,345.46	558.61	370.04	588.42	0.00	0.00	0.00	0.00
5,500.00	9.49	33.52	5,444.09	572.36	379.15	602.90	0.00	0.00	0.00	0.00
5,600.00	9.49	33.52	5,542.72	586.11	388.26	617.38	0.00	0.00	0.00	0.00
5,700.00	9.49	33.52	5,641.35	599.86	397.36	631.86	0.00	0.00	0.00	0.00
5,800.00	9.49	33.52	5,739.98	613.60	406.47	646.34	0.00	0.00	0.00	0.00
5,900.00	9.49	33.52	5,838.61	627.35	415.58	660.82	0.00	0.00	0.00	0.00
6,000.00	9.49	33.52	5,937.24	641.10	424.68	675.30	0.00	0.00	0.00	0.00
6,100.00	9.49	33.52	6,035.88	654.85	433.79	689.79	0.00	0.00	0.00	0.00
6,200.00	9.49	33.52	6,134.51	668.60	442.90	704.27	0.00	0.00	0.00	0.00
6,248.78	9.49	33.52	6,182.62	675.30	447.34	711.33	0.00	0.00	0.00	0.00
Begin Drop @ 6248.78ft										
6,300.00	8.47	33.52	6,233.21	681.97	451.75	718.35	2.00	-2.00	0.00	180.00
6,400.00	6.47	33.52	6,332.36	692.80	458.93	729.76	2.00	-2.00	0.00	-180.00
Drop Rate = 2.00/100ft										
6,500.00	4.47	33.52	6,431.90	700.74	464.19	738.13	2.00	-2.00	0.00	180.00
6,600.00	2.47	33.52	6,531.71	705.79	467.53	743.44	2.00	-2.00	0.00	180.00
6,700.00	0.47	33.52	6,631.67	707.92	468.95	745.69	2.00	-2.00	0.00	180.00
6,723.37	0.00	0.00	6,655.04	708.00	469.00	745.77	2.00	-2.00	-143.44	-180.00
End Drop @ 6723.37ft - Turkey Springs 30N-14HZ_DPtgt										
6,800.00	0.00	0.00	6,731.67	708.00	469.00	745.77	0.00	0.00	0.00	180.00
6,823.37	0.00	0.00	6,755.04	708.00	469.00	745.77	0.00	0.00	0.00	0.00
Begin Build @ 6823.37ft - Turkey Springs 30N-14HZ_DPtgt2										
6,900.00	7.66	0.22	6,831.44	713.12	469.02	750.87	10.00	10.00	0.00	0.22
7,000.00	17.66	0.22	6,928.89	735.01	469.10	772.69	10.00	10.00	0.00	0.00
7,100.00	27.66	0.22	7,021.05	773.49	469.25	811.04	10.00	10.00	0.00	0.00
7,200.00	37.66	0.22	7,105.13	827.39	469.46	864.76	10.00	10.00	0.00	0.00
Build Rate = 10.00/100ft										
7,300.00	47.66	0.22	7,178.57	895.08	469.71	932.22	10.00	10.00	0.00	0.00
7,323.45	50.01	0.22	7,194.00	912.72	469.78	949.80	10.00	10.00	0.00	0.00
Sharon Springs										
7,400.00	57.66	0.22	7,239.14	974.48	470.02	1,011.35	10.00	10.00	0.00	0.00
7,449.98	62.66	0.22	7,264.00	1,017.82	470.18	1,054.54	10.00	10.00	0.00	0.00
Niobrara A										
7,500.00	67.66	0.22	7,285.01	1,063.20	470.36	1,099.77	10.00	10.00	0.00	0.00
7,527.97	70.46	0.22	7,295.00	1,089.32	470.46	1,125.80	10.00	10.00	0.00	0.00
Niobrara B										
7,600.00	77.66	0.22	7,314.77	1,158.54	470.72	1,194.78	10.00	10.00	0.00	0.00
7,700.00	87.66	0.22	7,327.52	1,257.59	471.10	1,293.50	10.00	10.00	0.00	0.00
7,721.77	90.07	0.22	7,328.00	1,279.36	471.18	1,315.20	11.03	11.03	0.00	0.00
Niobrara B TL - Heel										
7,724.03	90.07	0.22	7,328.00	1,281.61	471.19	1,317.44	0.00	0.00	0.00	0.00
End Build @ 7724.03ft - 7" Intermediate Casing										
7,800.00	90.07	0.22	7,327.91	1,357.58	471.48	1,393.16	0.00	0.00	0.00	0.00
7,900.00	90.07	0.22	7,327.80	1,457.58	471.86	1,492.82	0.00	0.00	0.00	0.00
8,000.00	90.07	0.22	7,327.68	1,557.58	472.25	1,592.48	0.00	0.00	0.00	0.00
8,100.00	90.07	0.22	7,327.57	1,657.58	472.63	1,692.14	0.00	0.00	0.00	0.00
8,200.00	90.07	0.22	7,327.45	1,757.58	473.01	1,791.80	0.00	0.00	0.00	0.00
8,300.00	90.07	0.22	7,327.34	1,857.58	473.39	1,891.46	0.00	0.00	0.00	0.00
8,400.00	90.07	0.22	7,327.22	1,957.58	473.78	1,991.12	0.00	0.00	0.00	0.00
8,500.00	90.07	0.22	7,327.11	2,057.58	474.16	2,090.78	0.00	0.00	0.00	0.00
8,600.00	90.07	0.22	7,326.99	2,157.58	474.54	2,190.44	0.00	0.00	0.00	0.00
8,700.00	90.07	0.22	7,326.88	2,257.58	474.92	2,290.10	0.00	0.00	0.00	0.00

Plan Report for Turkey Springs 30N-14HZ - Plan A Rev 0 Permit

Measured Depth (ft)	Inclination (°)	Azimuth (°)	Vertical Depth (ft)	+N/-S (ft)	+E/-W (ft)	Vertical Section (ft)	Dogleg Rate (°/100ft)	Build Rate (°/100ft)	Turn Rate (°/100ft)	Toolface Azimuth (°)
8,800.00	90.07	0.22	7,326.76	2,357.58	475.30	2,389.76	0.00	0.00	0.00	0.00
8,900.00	90.07	0.22	7,326.65	2,457.57	475.69	2,489.42	0.00	0.00	0.00	0.00
9,000.00	90.07	0.22	7,326.53	2,557.57	476.07	2,589.08	0.00	0.00	0.00	0.00
9,100.00	90.07	0.22	7,326.42	2,657.57	476.45	2,688.74	0.00	0.00	0.00	0.00
9,200.00	90.07	0.22	7,326.31	2,757.57	476.83	2,788.40	0.00	0.00	0.00	0.00
9,300.00	90.07	0.22	7,326.19	2,857.57	477.22	2,888.06	0.00	0.00	0.00	0.00
9,400.00	90.07	0.22	7,326.08	2,957.57	477.60	2,987.72	0.00	0.00	0.00	0.00
9,500.00	90.07	0.22	7,325.96	3,057.57	477.98	3,087.38	0.00	0.00	0.00	0.00
9,600.00	90.07	0.22	7,325.85	3,157.57	478.36	3,187.04	0.00	0.00	0.00	0.00
9,700.00	90.07	0.22	7,325.73	3,257.57	478.74	3,286.70	0.00	0.00	0.00	0.00
9,800.00	90.07	0.22	7,325.62	3,357.57	479.13	3,386.36	0.00	0.00	0.00	0.00
9,900.00	90.07	0.22	7,325.50	3,457.57	479.51	3,486.02	0.00	0.00	0.00	0.00
10,000.00	90.07	0.22	7,325.39	3,557.57	479.89	3,585.68	0.00	0.00	0.00	0.00
10,100.00	90.07	0.22	7,325.27	3,657.57	480.27	3,685.34	0.00	0.00	0.00	0.00
10,200.00	90.07	0.22	7,325.16	3,757.56	480.65	3,785.00	0.00	0.00	0.00	0.00
10,300.00	90.07	0.22	7,325.04	3,857.56	481.04	3,884.66	0.00	0.00	0.00	0.00
10,400.00	90.07	0.22	7,324.93	3,957.56	481.42	3,984.32	0.00	0.00	0.00	0.00
10,500.00	90.07	0.22	7,324.82	4,057.56	481.80	4,083.98	0.00	0.00	0.00	0.00
10,600.00	90.07	0.22	7,324.70	4,157.56	482.18	4,183.64	0.00	0.00	0.00	0.00
10,700.00	90.07	0.22	7,324.59	4,257.56	482.57	4,283.31	0.00	0.00	0.00	0.00
10,800.00	90.07	0.22	7,324.47	4,357.56	482.95	4,382.97	0.00	0.00	0.00	0.00
10,900.00	90.07	0.22	7,324.36	4,457.56	483.33	4,482.63	0.00	0.00	0.00	0.00
11,000.00	90.07	0.22	7,324.24	4,557.56	483.71	4,582.29	0.00	0.00	0.00	0.00
11,100.00	90.07	0.22	7,324.13	4,657.56	484.09	4,681.95	0.00	0.00	0.00	0.00
11,200.00	90.07	0.22	7,324.01	4,757.56	484.48	4,781.61	0.00	0.00	0.00	0.00
11,300.00	90.07	0.22	7,323.90	4,857.56	484.86	4,881.27	0.00	0.00	0.00	0.00
11,400.00	90.07	0.22	7,323.78	4,957.55	485.24	4,980.93	0.00	0.00	0.00	0.00
11,500.00	90.07	0.22	7,323.67	5,057.55	485.62	5,080.59	0.00	0.00	0.00	0.00
11,600.00	90.07	0.22	7,323.55	5,157.55	486.01	5,180.25	0.00	0.00	0.00	0.00
11,700.00	90.07	0.22	7,323.44	5,257.55	486.39	5,279.91	0.00	0.00	0.00	0.00
11,800.00	90.07	0.22	7,323.33	5,357.55	486.77	5,379.57	0.00	0.00	0.00	0.00
11,900.00	90.07	0.22	7,323.21	5,457.55	487.15	5,479.23	0.00	0.00	0.00	0.00
12,000.00	90.07	0.22	7,323.10	5,557.55	487.53	5,578.89	0.00	0.00	0.00	0.00
12,083.92	90.07	0.22	7,323.00	5,641.47	487.85	5,662.52	0.00	0.00	0.00	0.00

Total Depth @ 12083.92ft - Niobrara B TL - Toe - Turkey Springs 30N-14HZ_BHL

Plan Annotations

Measured Depth (ft)	Vertical Depth (ft)	Local Coordinates		Comment
		+N/-S (ft)	+E/-W (ft)	
1,100.00	1,100.00	0.00	0.00	Begin Nudge @ 1100.00ft
1,300.00	1,299.84	5.82	3.85	Nudge Rate = 2.00/100ft
1,574.59	1,572.42	32.70	21.66	End Nudge @ 1574.59ft
4,000.00	3,964.63	366.14	242.54	Hold Angle @ 9.49
6,248.78	6,182.62	675.30	447.34	Begin Drop @ 6248.78ft
6,400.00	6,332.36	692.80	458.93	Drop Rate = 2.00/100ft
6,723.37	6,655.04	708.00	469.00	End Drop @ 6723.37ft
6,823.37	6,755.04	708.00	469.00	Begin Build @ 6823.37ft
7,200.00	7,105.13	827.39	469.46	Build Rate = 10.00/100ft
7,724.03	7,328.00	1,281.61	471.19	End Build @ 7724.03ft
12,083.92	7,323.00	5,641.47	487.85	Total Depth @ 12083.92ft

Plan Report for Turkey Springs 30N-14HZ - Plan A Rev 0 Permit

Vertical Section Information

Angle Type	Target	Azimuth (°)	Origin Type	Origin +N/_S (ft)	Origin +E/-W (ft)	Start TVD (ft)
Target	Turkey Springs 30N-14HZ_BHL	4.94	Slot	0.00	0.00	0.00

Survey tool program

From (ft)	To (ft)	Survey/Plan	Survey Tool
0.00	12,083.92	Plan A Rev 0 Permit	MWD

Casing Details

Measured Depth (ft)	Vertical Depth (ft)	Name	Casing Diameter (")	Hole Diameter (")
7,724.03	7,328.00	7" Intermediate Casing	7	8-3/4

Formation Details

Measured Depth (ft)	Vertical Depth (ft)	Name	Lithology	Dip (°)	Dip Direction (°)
4,338.00	4,298.00	Parkman		0.00	
4,670.55	4,626.00	Sussex		0.00	
7,323.45	7,194.00	Sharon Springs		0.00	
7,449.98	7,264.00	Niobrara A		0.00	
7,527.97	7,295.00	Niobrara B		0.00	
7,721.77	7,328.00	Niobrara B TL - Heel		0.00	
12,083.92	7,323.00	Niobrara B TL - Toe		0.00	

Targets associated with this wellbore

Target Name	TVD (ft)	+N/-S (ft)	+E/-W (ft)	Shape
Turkey Springs 30N-14HZ_SB23	0.00	0.00	0.00	Polygon
Turkey Springs 30N-14HZ_Sec22	0.00	0.00	0.00	Polygon
Turkey Springs 30N-14HZ_Sec14	0.00	0.00	0.00	Polygon
Turkey Springs 30N-14HZ_DPtgt2	6,755.04	708.00	469.00	Point
Turkey Springs 30N-14HZ_SHL	0.00	0.00	0.00	Point
Turkey Springs 30N-14HZ_Sec23	0.00	0.00	0.00	Polygon
Turkey Springs 30N-14HZ_DPtgt	6,655.04	708.00	469.00	Point
Turkey Springs 30N-14HZ_SB14	0.00	0.00	0.00	Polygon
Turkey Springs 30N-14HZ_BHL	7,323.00	5,641.47	487.85	Point
Turkey Springs 30N-14HZ_SB22	0.00	0.00	0.00	Polygon

North Reference Sheet for Sec. 22 T2N-R66W - Turkey Springs 30N-14HZ - Plan A Rev 0

All data is in US Feet unless otherwise stated. Directions and Coordinates are relative to True North Reference.

Vertical Depths are relative to RKB=17 @ 5108.00ft (Drilling Rig). Northing and Easting are relative to Turkey Springs 30N-14HZ

Coordinate System is US State Plane 1983, Colorado Northern Zone using datum North American Datum 1983, ellipsoid GRS 1980

Projection method is Lambert Conformal Conic (2 parallel)

Central Meridian is -105.50°, Longitude Origin:0.000000°, Latitude Origin:40.783333°

False Easting: 3,000,000.00ft, False Northing: 1,000,000.00ft, Scale Reduction: 0.99995910

Grid Coordinates of Well: 1,290,601.99 ft N, 3,208,345.80 ft E

Geographical Coordinates of Well: 40° 07' 43.29" N, 104° 45' 17.64" W

Grid Convergence at Surface is: 0.48°

Based upon Minimum Curvature type calculations, at a Measured Depth of 12,083.92ft
the Bottom Hole Displacement is 5,662.52ft in the Direction of 4.94° (True).

Magnetic Convergence at surface is: -8.21° (28 November 2012, , BGGM2012)

