

Physical Address: 345 Comanche St.
Mail to: Box 384, Kiowa, CO 80117
Ph. 303-621-8672 - Fax 303-621-2717
www.highprairiesurvey.com

Job: 10188 Raptor #8

Inv # 2254

High Prairie Surveying of Kiowa, Colorado has in accordance with a request from **Jack Fincham, Wiepking Fullerton Energy** has determined the location of **Raptor #8** to be **660 feet FSL**, and **1980 feet FEL**, (90° off Section lines) of **SECTION 18**, Township **10s**, Range **55w** of the 6th Principal Meridian, **Lincoln County**, Colorado.

Date: Staked on 12/20/12 drawn on 12/21/12.

Re: Staked by Keith Westfall

Drawn: Drawn by Dustin Cötter

Location Drawing

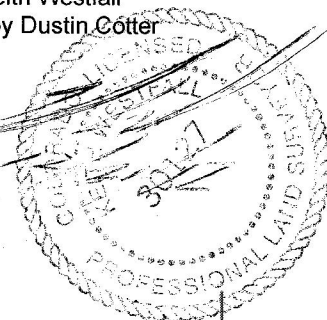

There are no apparent improvements within 400' of proposed well pad.

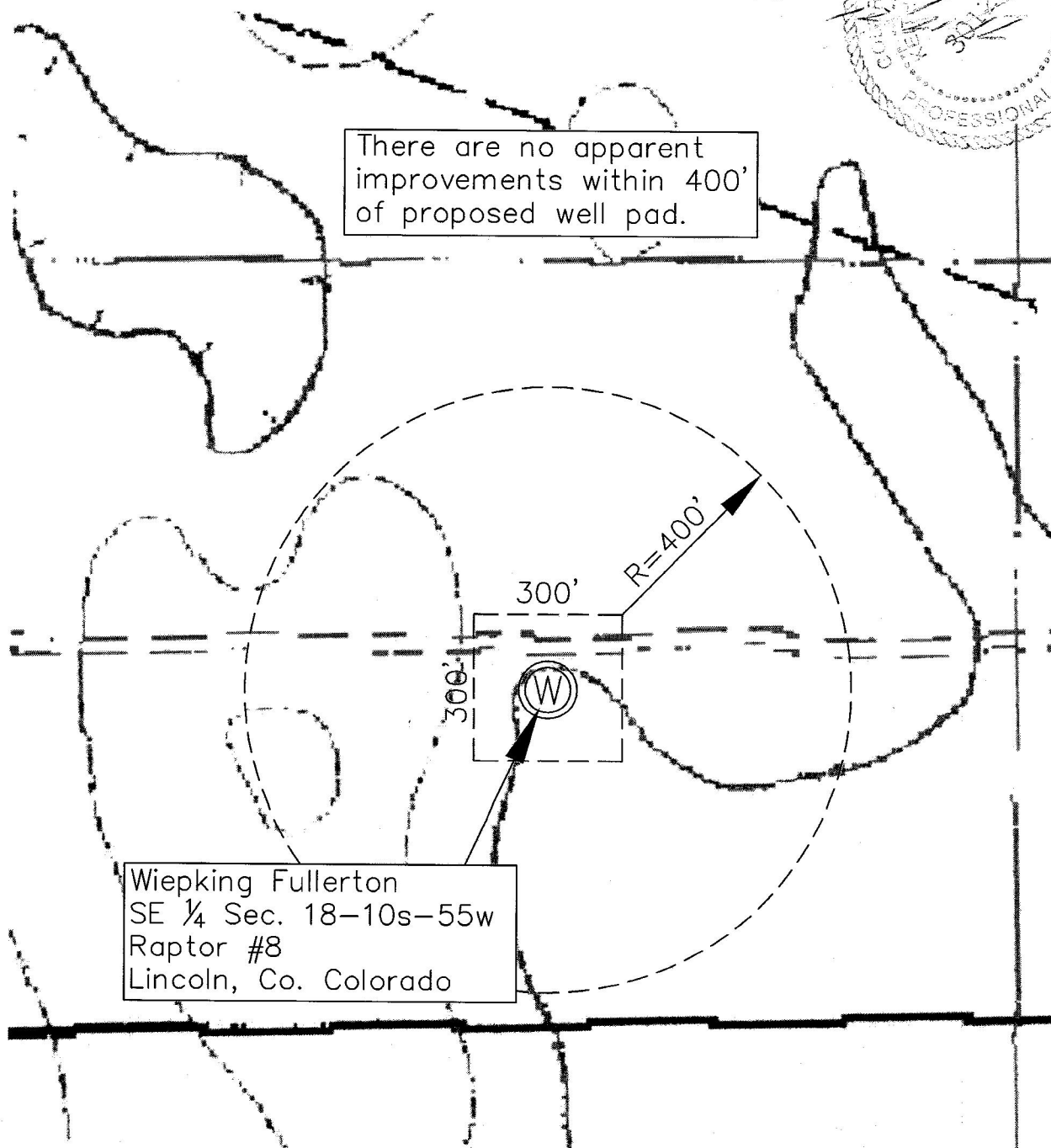

Wiepking Fullerton
SE ¼ Sec. 18-10s-55w
Raptor #8
Lincoln, Co. Colorado