

PRODUCTION FACILITY LOCATION DRAWING

PRATT - 14-2D, 13-2D, 2B, 23-2D, 24-2D + 2KD

SECTION 2
TOWNSHIP 4 NORTH
RANGE 68 WEST

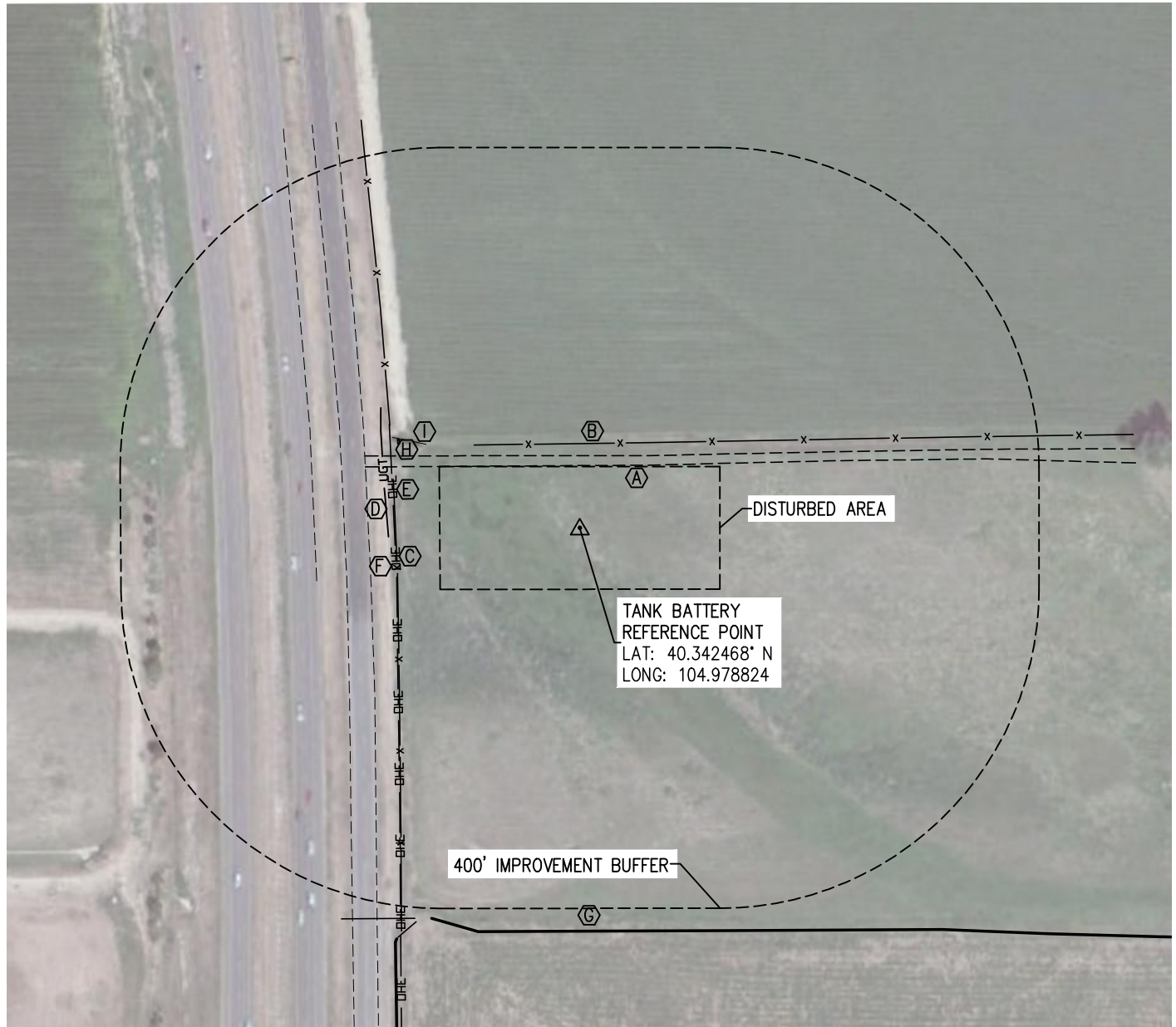

REFERENCE POINT LOCATION:

LAT: 40.342468° N FSL: 2535'
LONG: 104.978824° W FWL: 278'
ELEV: 5001'

PDOP: 1.3 OPERATOR: B. BIRCH DATE: 11/13/12

1/4 1/4: NW1/4 SW1/4

DISTANCE TO PROPOSED WELL: 1354' SW

ASSOCIATED NEW WELLS:

PRATT - 14-2D, 13-2D, 2B, 23-2D, 24-2D & 2KD

LEGEND:

△ REFERENCE POINT

NEAREST: BUILDING 1124' W, PUBLIC ROAD 265' W,
ABOVE GROUND UTILITY 232' W, RAILROAD 5280'+,
PROPERTY LINE 107' N

NO WATER WELLS OR DITCHES WITHIN 400'

IMPROVEMENTS:

- (A) GRAVEL ROAD: 78' NORTH
- (B) FENCE: 106' NORTH
- (C) FENCE: 231' WEST
- (D) UNDERGROUND TELEPHONE: 240' WEST
- (E) OVERHEAD UTILITY: 232' WEST
- (F) ASPHALT ROAD: 265' WEST
- (G) IRRIGATION DITCH: 505' SOUTH
- (H) ELECTRIC BOX: 250' NORTHWEST
- (I) BILLBOARD: 220' NORTHWEST



0 200
Scale 1" = 200 ft

NOTE

The size, type and location of underground utilities shown hereon are approximate, and are based on markings made by utility locate companies. It is not guaranteed that all utilities have been located. It shall be the responsibility of the contractor to verify the existence of all underground utilities in the area of the work before commencing new construction.