

WELL PAD EXHIBIT

E1/2 SECTION 26, TOWNSHIP 7 NORTH, RANGE 66 WEST, 6TH P.M.

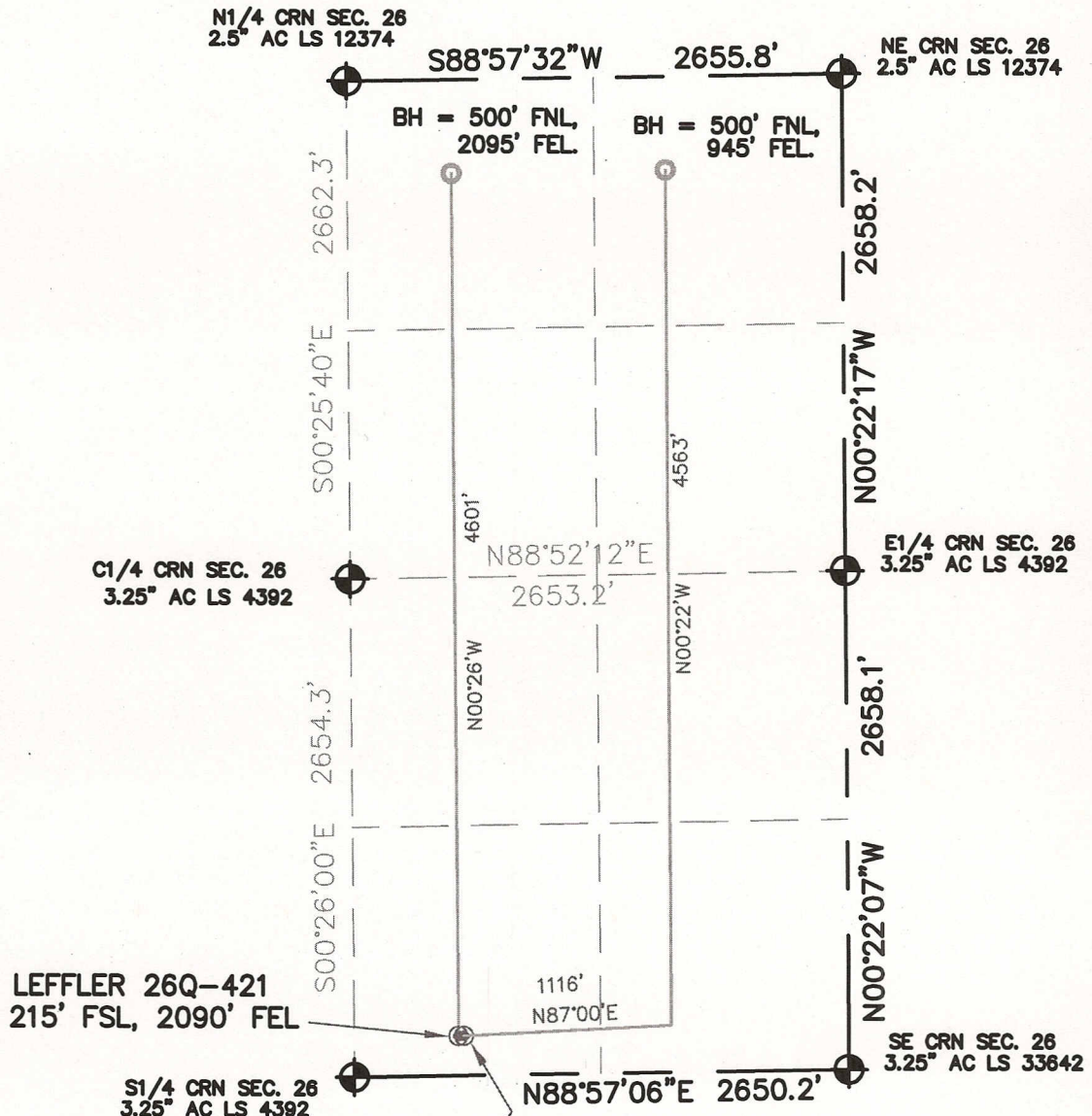

LEGEND

- = FOUND MONUMENT
- = PROPOSED/EXISTING WELL
- = BOTTOM HOLE

NOTE: NO VISIBLE EXISTING WELLS
IN THE E1/2 OF SEC. 26.

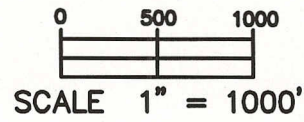

THIS IS NOT A MONUMENTED BOUNDARY SURVEY, IT IS ONLY A DRAWING INTENDED TO SHOW EXISTING WELL LOCATIONS TO SECTION LINES.

DISTANCES TO WELLS SHOWN PERPENDICULAR TO SECTION LINES.

PREPARED BY:	HORSESHOE SURVEYING, LLC PO BOX 150458 LAKEWOOD, CO 80215 (720)872-0196	NEW WELL NAME:	LEFFLER 26Q-HZ Pad	
DRAWING DATE: 1-2-13	EXISTING LOCATIONS: WELD COUNTY, CO E1/2, SEC. 26, T7N, R66W, 6TH P.M.			
FIELD DATE: 8-27-11	BY: TGC	JOB NO.	SHEET NO. 1 OF 1	