

# LOCATION DRAWING

PART OF THE SE1/4 SEC. 26, TOWNSHIP 7 NORTH, RANGE 66 WEST, 6TH P.M.

WELLS FALL IN A WHEAT FIELD.  
 ONLY VISIBLE IMPROVEMENTS WITHIN 400' ARE SHOWN.  
 (NOTE: DISTANCES SHOWN FROM THE 26Q-421 LOCATION)

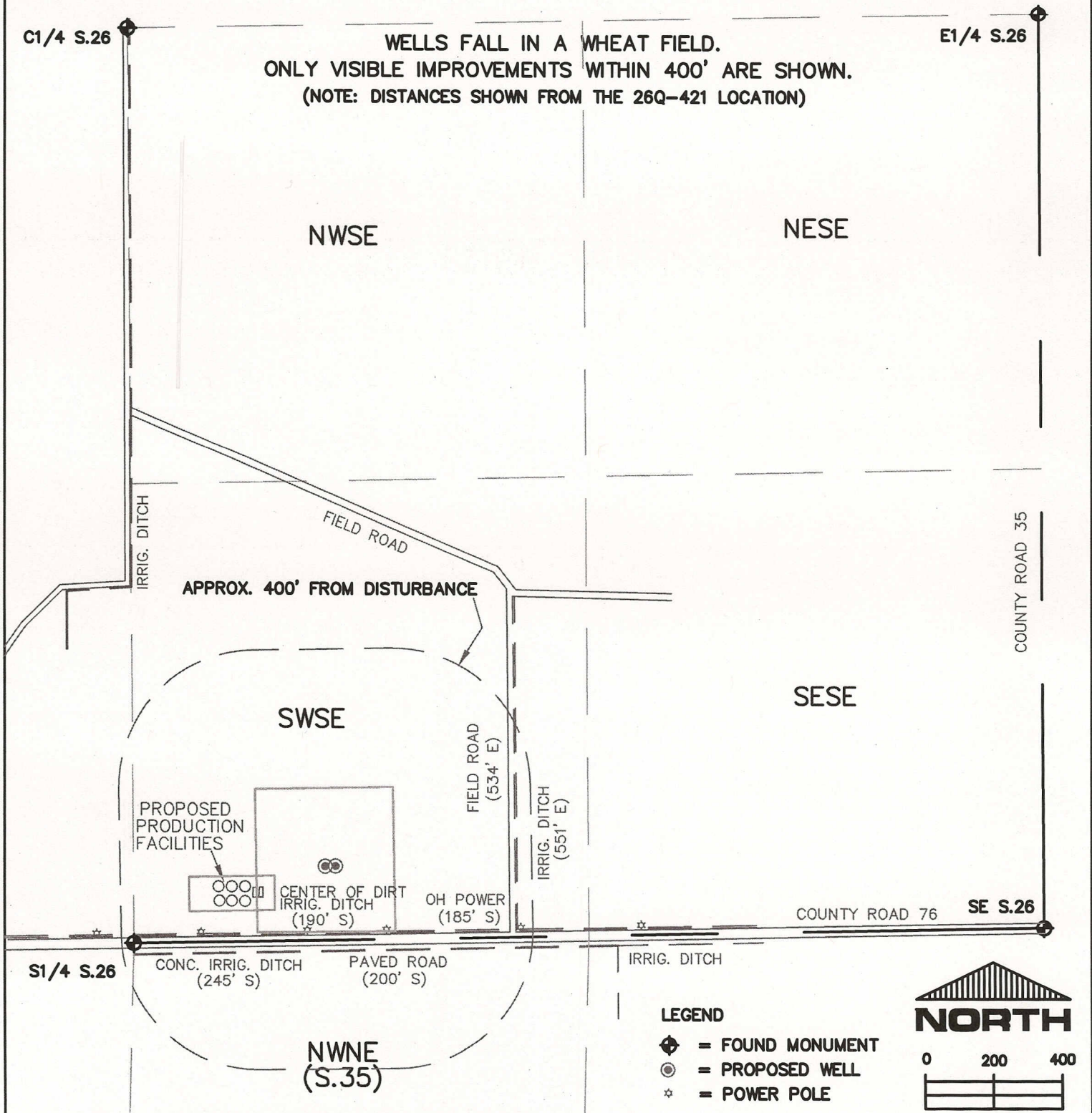

THIS IS NOT A MONUMENTED BOUNDARY SURVEY, IT IS ONLY A DRAWING INTENDED TO DEPICT VISIBLE IMPROVEMENTS AROUND WELL SITE(S).

**LEGEND**

- ◆ = FOUND MONUMENT
- ⊙ = PROPOSED WELL
- ☆ = POWER POLE

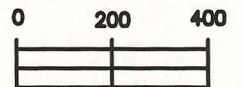

SCALE:  
 1" = 400'

PREPARED BY:

**HORSESHOE SURVEYING, LLC**  
 PO BOX 150458  
 LAKEWOOD, CO 80215  
 (720)872-0196

DRAWING DATE:  
 1-2-13

FIELD DATE:  
 8-27-11 & 10-31-12

WELL NAME:

LEFFLER 26Q-HZ Pad

LOCATION:

WELD COUNTY, CO  
 SE1/4, SEC. 26, T7N, R66W, 6TH P.M.