

ACCESS ROAD DRAWING

PART OF THE SE1/4 SEC. 26, TOWNSHIP 7 NORTH, RANGE 66 WEST, 6TH P.M.

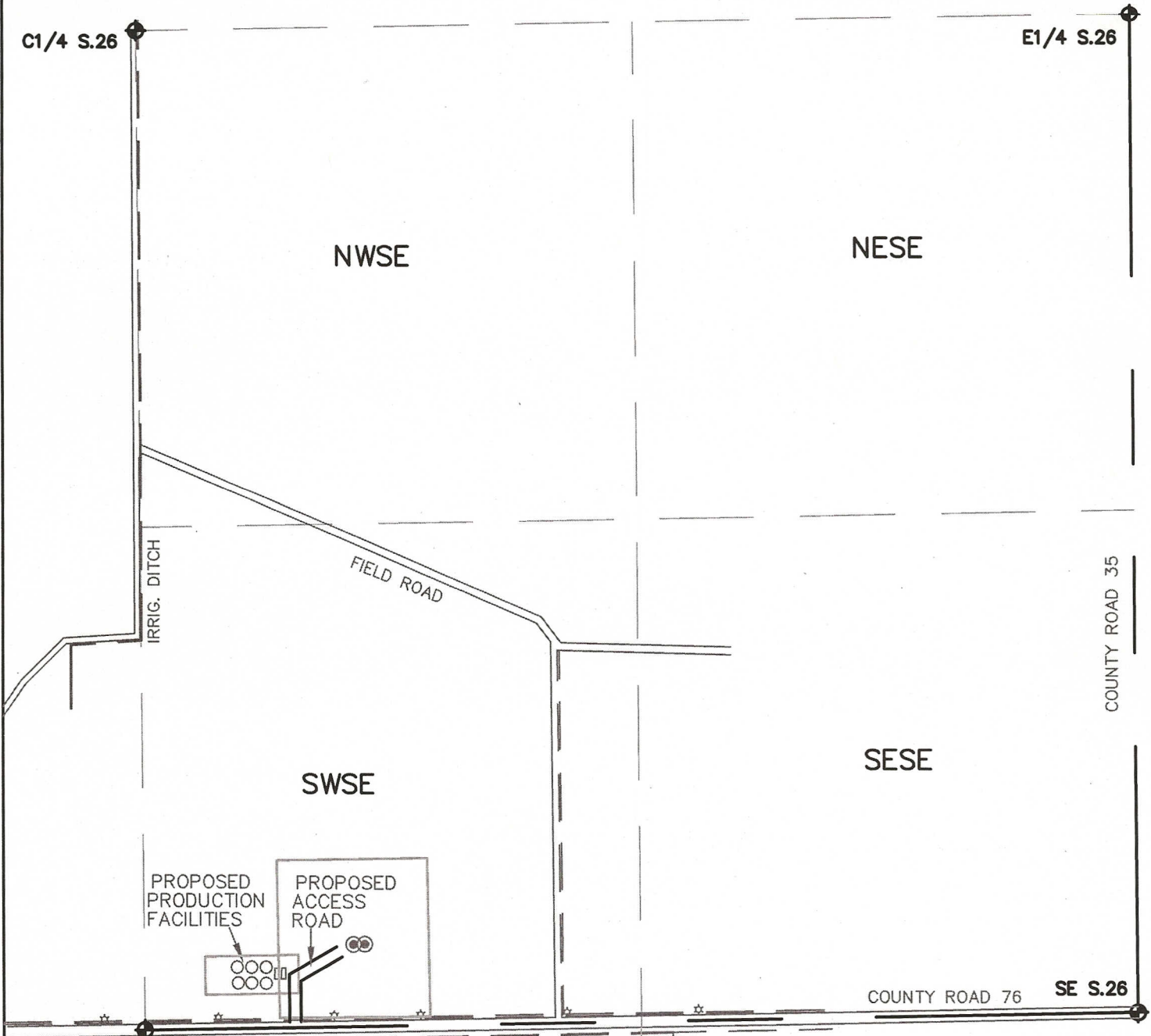

LEGEND

- ◆ = FOUND MONUMENT
- ⊙ = PROPOSED WELL
- ☆ = POWER POLE

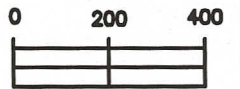

SCALE:
1" = 400'

THIS IS NOT A MONUMENTED BOUNDARY SURVEY, IT IS ONLY A DRAWING INTENDED TO DEPICT THE ACCESS ROAD TO WELL SITE(S).

PREPARED BY:

HORSESHOE SURVEYING, LLC
PO BOX 150458
LAKEWOOD, CO 80215
(720)872-0196

WELL NAME:

LEFFLER 26Q-HZ Pad

DRAWING DATE:

1-2-13

FIELD DATE:

8-27-11 & 10-31-12

LOCATION:

WELD COUNTY, CO
SE1/4, SEC. 26, T7N, R66W, 6TH P.M.