

# Access Road Map

## BUSYGULLY 13-54-12-3

NE¼ NW¼ SECTION 12, TOWNSHIP 13 SOUTH, RANGE 54 WEST OF THE 6TH PRINCIPAL MERIDIAN

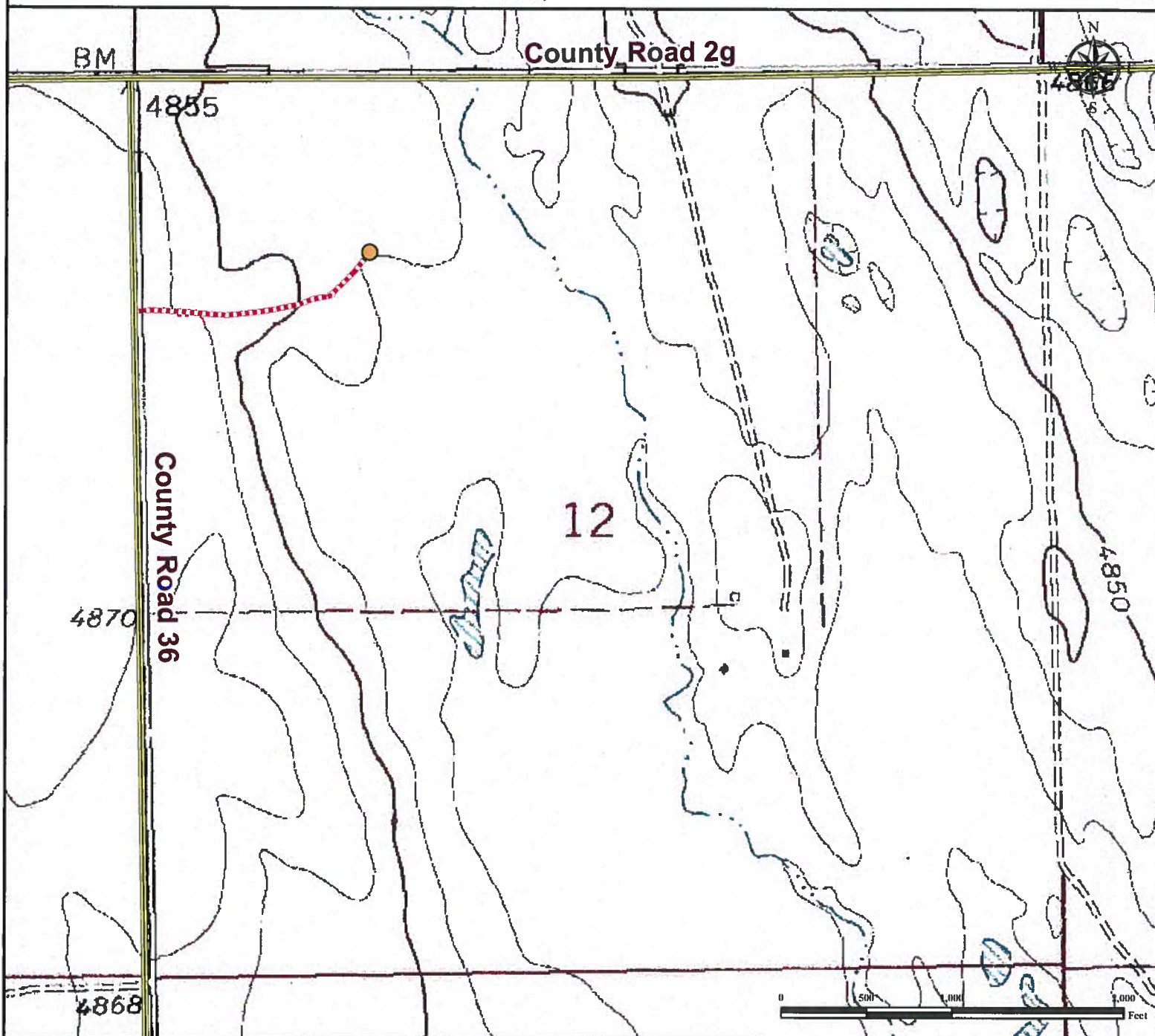

**From Hugo, CO:** From the intersection of CO Highway 109/ 3rd Ave. and 4th Street drive southwest on Highway 109/ 3rd Ave  $\pm 7.88$  miles to County Road 32.

**Continue South** on County Road 32 and proceed  $\pm 6.02$  miles to County Road 2g.

**Turn Left** onto County Road 2g and drive East  $\pm 4.3$  miles to County Road 36.

**Turn Right** onto County Road 36 and drive South  $\pm 0.27$  miles to proposed access road.

**Turn Left** and drive West  $\pm 0.16$  miles to proposed well location.

Total distance from Hugo, CO to proposed well location is  $\pm 18.63$  miles.

### Legend

● Proposed Well
 ----- Proposed Access Road
 ===== Public Road

### Reference Location

**\*\* All Measurements are Made from Reference Well BUSYGULLY 13-54-12-3 \*\***  
 Lat: 38.933676° Long: -103.399755° (NAD 83)  
 Elevation: 4843 Feet



Use our resources to find yours!  
[www.petro-fs.com](http://www.petro-fs.com)  
 (303) 928-7128

Field Date: 10/17/2012  
 Drafting Date: 10/19/2012  
 Drafter: PAH  
 Revision:

Data Sources:  
 - TOPO courtesy of USGS

Prepared for:

**PINE RIDGE OIL & GAS, LLC**