

Project: Wattenberg Field
 Site: GV (Sec. 26-T09N-R61W) Weld County, CO
 Well: Krier GV26-62HN
 Wellbore: Original Drilling
 Design: APD - Rev 0

Northern Region Drilling

Geodetic System: US State Plane 1983
 Datum: North American Datum 1983
 Ellipsoid: GRS 1980
 Zone: Colorado Northern Zone
 System Datum: Mean Sea Level

SECTION DETAILS

Sec	MD	Inc	Azi	TVD	+N/-S	+E/-W	Dleg	TFace	Vsect	Target
1	0.0	0.00	0.00	0.0	0.0	0.0	0.00	0.00	0.0	
2	1800.0	0.00	0.00	1800.0	0.0	0.0	0.00	0.00	0.0	
3	2400.1	15.00	38.31	2393.2	61.3	48.4	2.50	38.31	-43.8	
4	3884.2	15.00	38.31	3826.8	362.7	286.6	0.00	0.00	-259.1	
5	4484.2	0.00	0.00	4420.0	424.0	335.0	2.50	180.00	-302.9	
6	5843.7	0.00	0.00	5779.5	424.0	335.0	0.00	0.00	-302.9	
7	6906.2	85.00	268.62	6492.9	408.3	-318.6	8.00	268.62	347.7	
8	6981.2	85.00	268.62	6499.5	406.5	-393.3	0.00	0.00	422.1	
9	7037.5	89.50	268.63	6502.2	405.1	-449.5	8.00	0.06	478.0	
10	10844.5	89.50	268.63	6535.2	313.8	-4255.3	0.00	0.00	4266.8	Krier GV26-62HN BHL 660'FSL, 660'FWL

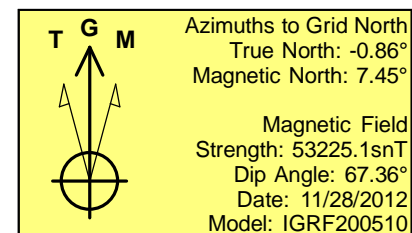
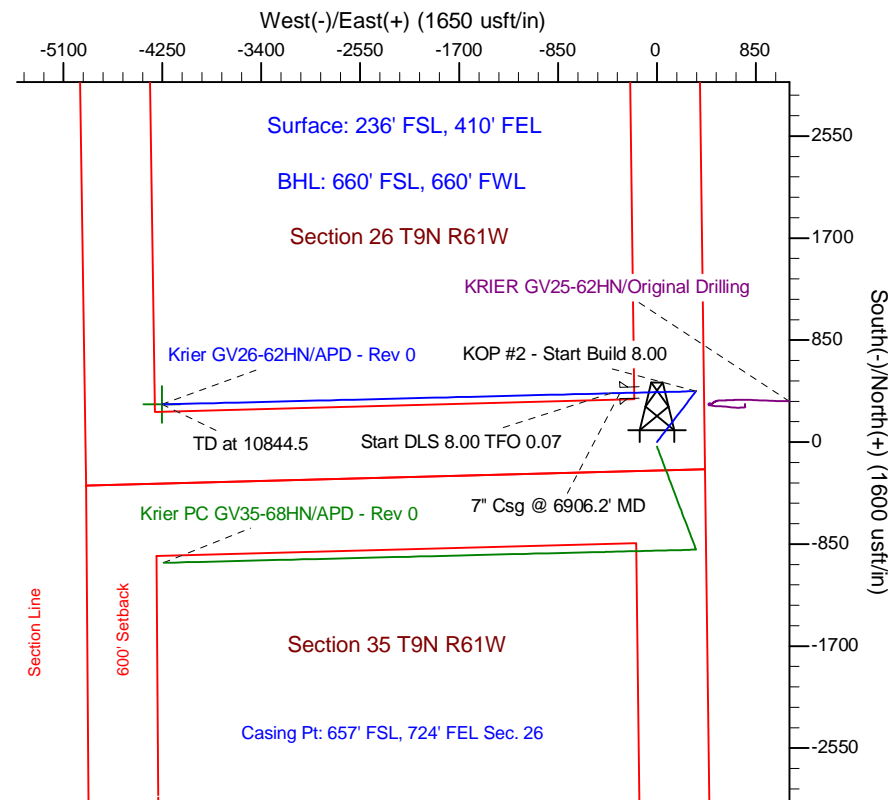
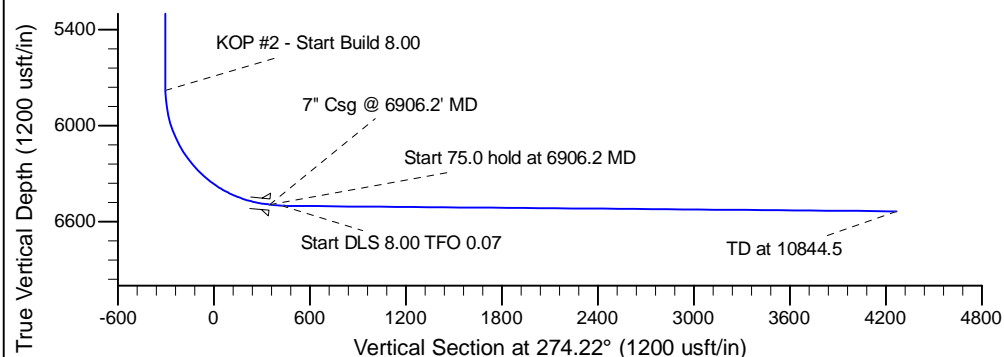
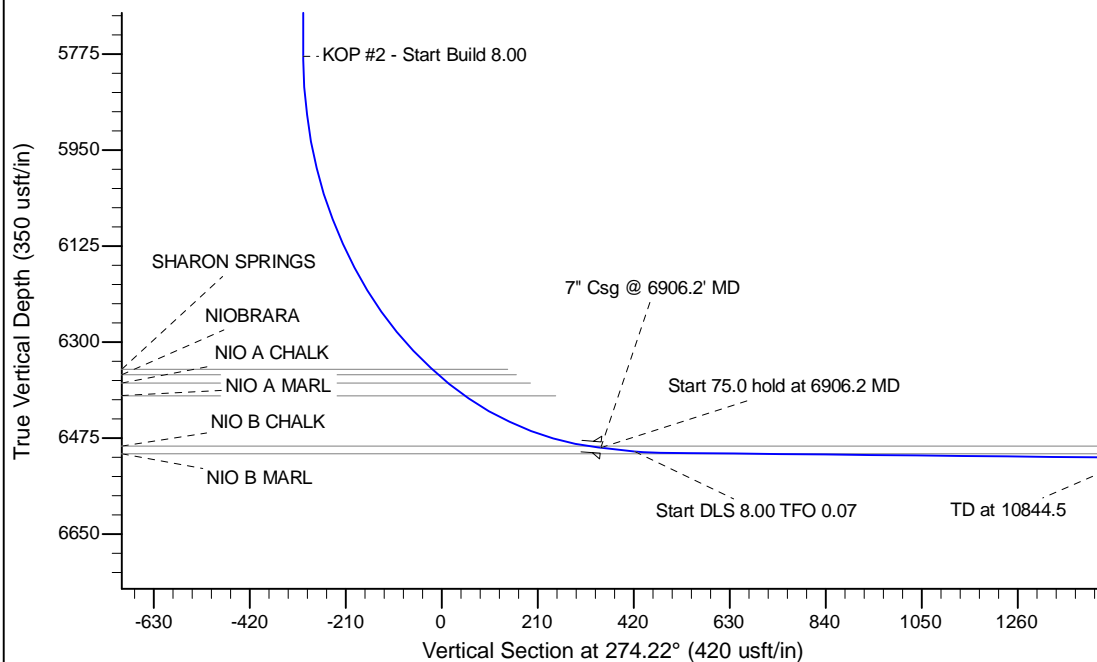

WELL DETAILS: Krier GV26-62HN			
Ground Level:	4974.0	Latitude	40.713511
Northing	1505564.72	Easting	3370273.53
Longitude	-104.164294		

Plan: APD - Rev 0 (Krier GV26-62HN/Original Drilling)

Created By: Carrie Willers

Date: 16:21, November 29 2012

OK to submit with 2A as per Noble Drilling
11/29/12 7:09