

LEASE DESCRIPTION FOR APD's

Wells: Feuerstein I28-63-1HN, Feuerstein I28-64-1HN

Spacing Unit: Township 6 North, Range 66 West, 6th P.M.
Sec. 28: S/2

Lease Description: Township 6 North, Range 66 West, 6th P.M.
Sec. 28: Lot B described as follows: Lot B of Recorded Exemption No. 0805-28-3-RE-152, recorded December 9, 1974, in Book 728 as Reception No. 1649951, Weld County Records, being a portion of the W/2SW/4 of Sec. 28 In Township 6 North, Range 66 West, 6th P.M., Weld County, CO consisting of 70.148 acres, more or less, excepting therefrom a strip of land 100 feet in width as conveyed to the Greeley & Salt Lake & Pacific Railroad Company by Warranty Deed recorded in Book 31, Page 286, Weld County records.

Source: Weld County Assessor's website

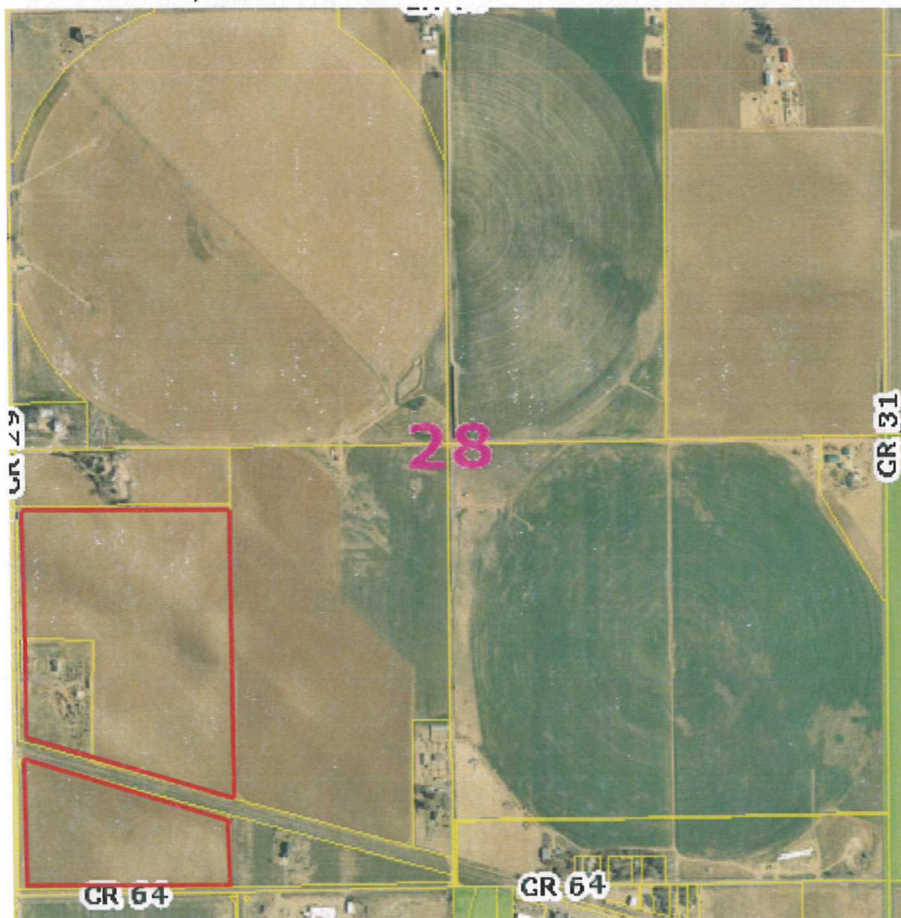

RED OUTLINE INDICATES DESCRIBED LANDS.

Map is approximate, not to scale and for illustration purposes only.