

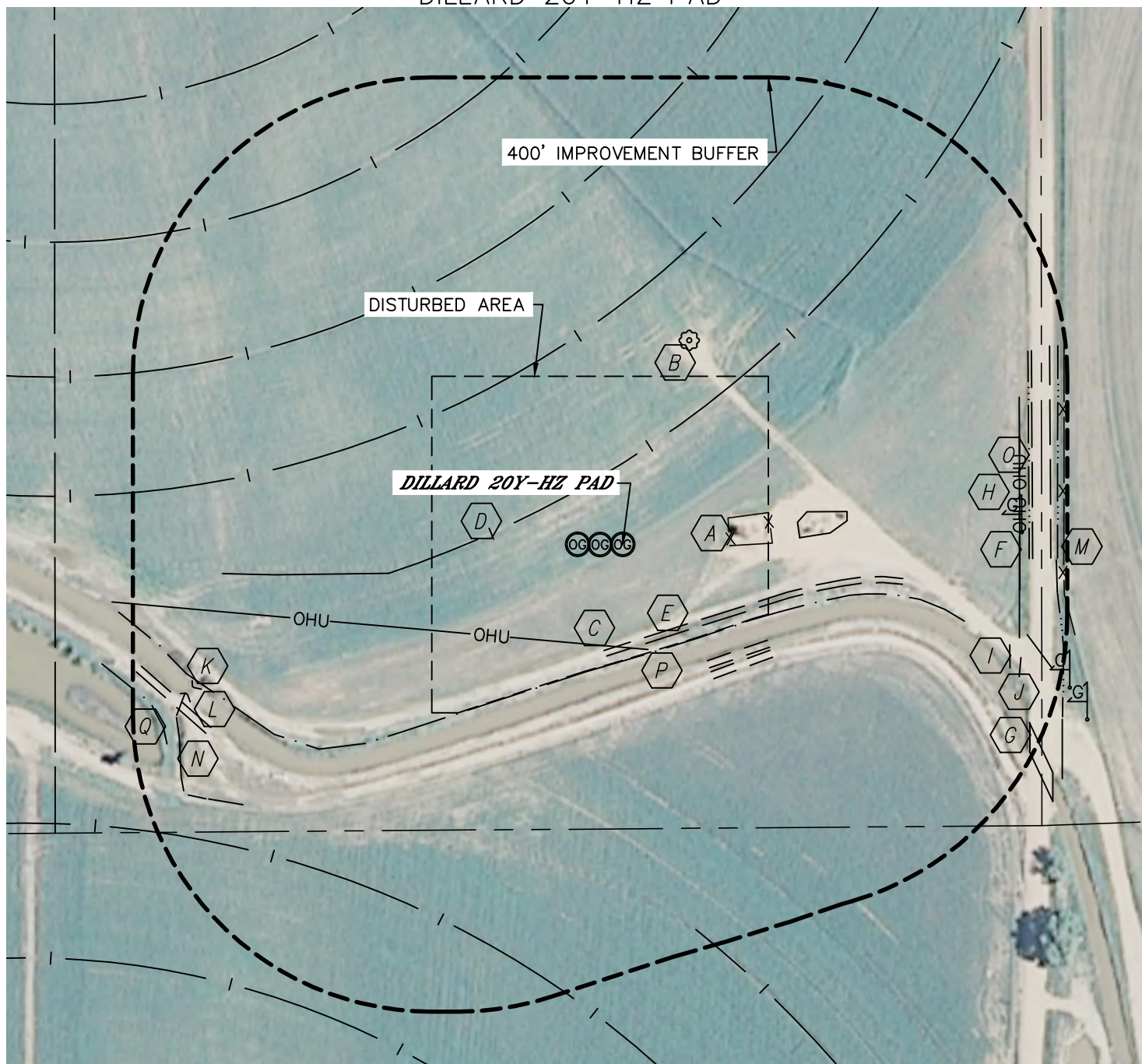

LOCATION DRAWING

DILLARD 20Y-HZ PAD

SECTION: 20
TOWNSHIP: 7N
RANGE: 64W



IMPROVEMENTS:

(A) EX. PROD. EQUIPMENT (PDC) 143' & 236' E (MEASURED FROM PROPOSED DILLARD 20Y-401 WELL LOCATION)

(B) EX. WELL HEAD 287' NE

(C) OVERHEAD UTILITY 137' S, 531' E

(D) PIVOT TRACKS 93', 269' & 429' NW, 557' SW

(E) FIELD ROAD 123', 184' & 201' SE

(F) PUBLIC ROAD (CR 53) 548' E

(G) BRIDGE 594' SE NEAREST: BUILDING 1590' SE (OUTBUILDING), PUBLIC ROAD 548' E (CR 53), ABOVE GROUND UTILITY 137' S, RAILROAD 5280'+, PROPERTY LINE ±183' SE

(H) GAS MARKER 534' E

(I) GAS LINE 535' & 555' SE

(J) WATER LINE 554' SE

(K) CONCRETE IRRIGATION STRUCTURE 596' & 615' SW

(L) PIPE 618', 667' & 653' SW

(M) FENCE 590' E

(N) DITCH 615' SW

(O) BARROW DITCH 545' & 582' E

(P) CANAL 149' SE

(Q) POND 661' SW

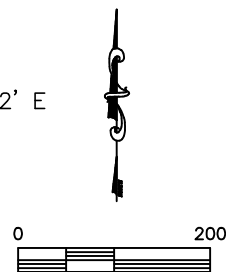

DATE: 10/24/2012
PROJECT#: 2011290