

**LOCATION DRAWING
TANK BATTERY**
VARRA 5-13, VARRA 5-23, VARRA 5-53, VARRA 5-24, VARRA 5-14
SECTION 5, TOWNSHIP 6 NORTH, RANGE 67 WEST

400' RADIUS FROM E.O.D.A.

- A = WIRE FENCE 30' EAST
- B = DITCH 33' EAST
- C = DITCH 45' EAST
- D = FIELD ROAD 67' EAST
- E = DITCH 87' EAST
- F = DITCH 48' NORTH
- G = WIRE FENCE 62' NORTH
- H = FIELD ROAD 70' NORTH
- I = WIRE FENCE 97' EAST
- J = WIRE FENCE 192' WEST
- K = WIRE FENCE 304' SOUTHWEST
- L = LIGHT POLE 354' SOUTHWEST

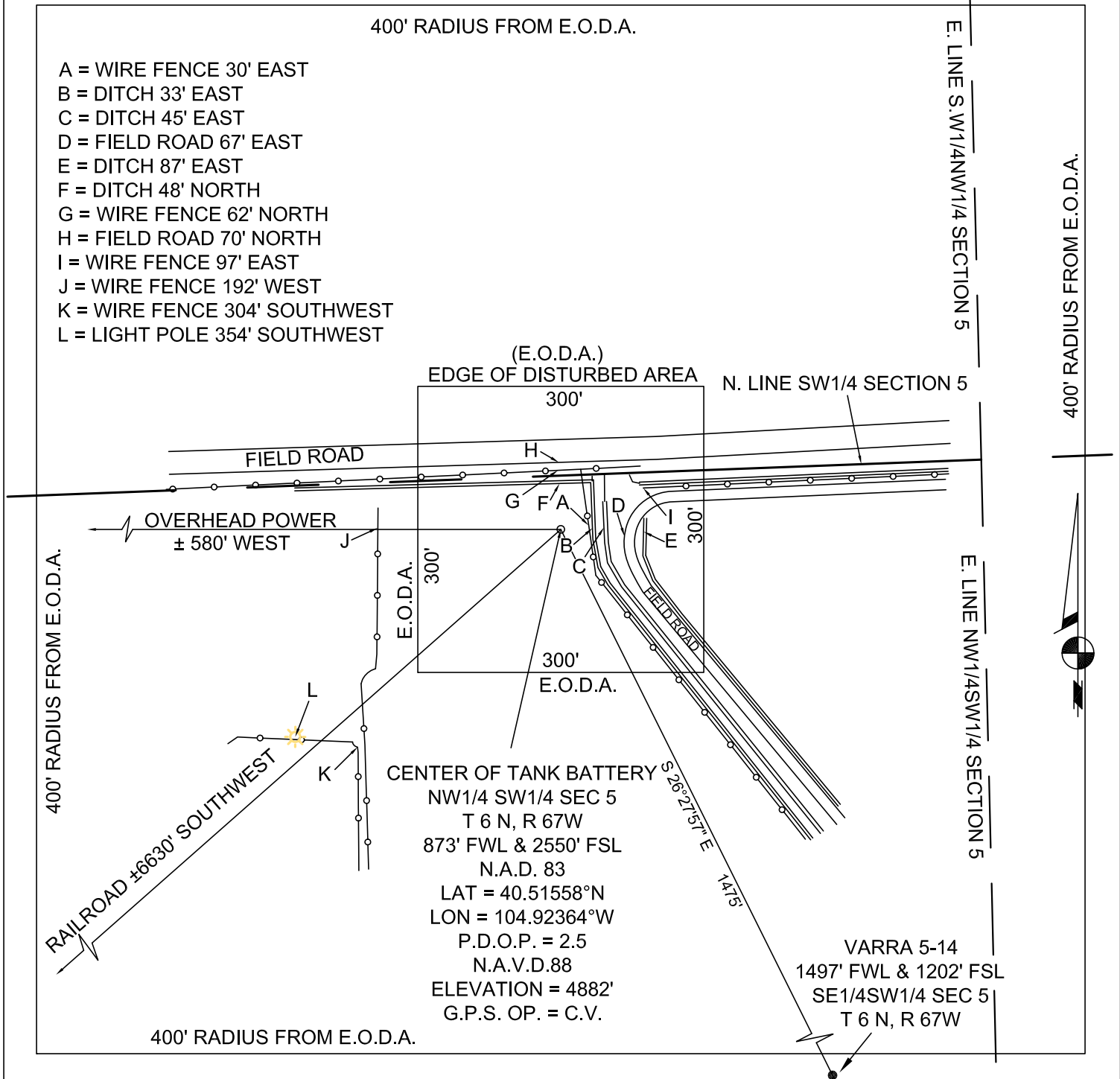

PREPARED FOR:

Energy & Exploration Partners

TANK BATTERY

VARRA 5-13, VARRA 5-23,
VARRA 5-53, VARRA 5-24, VARRA 5-14

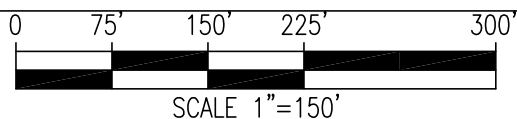

POWERTM
Surveying Company, Inc.
Established 1948

120 W. 84TH AVENUE
THORNTON, COLORADO 80260

PH. 303-702-1617
FAX. 303-702-1488
WWW.POWERSURVEYING.COM

501-12-191D
12/17/12