

# LOCATION DRAWING

SECTION 11, TOWNSHIP 9 SOUTH, RANGE 56 WEST OF THE 6TH P.M.  
LINCOLN COUNTY, COLORADO

OPERATOR: CASCADE PETROLEUM, LLC  
WELL NAME & NO: MONKS A11-9S-56W-01  
750' FSL 750' FEL

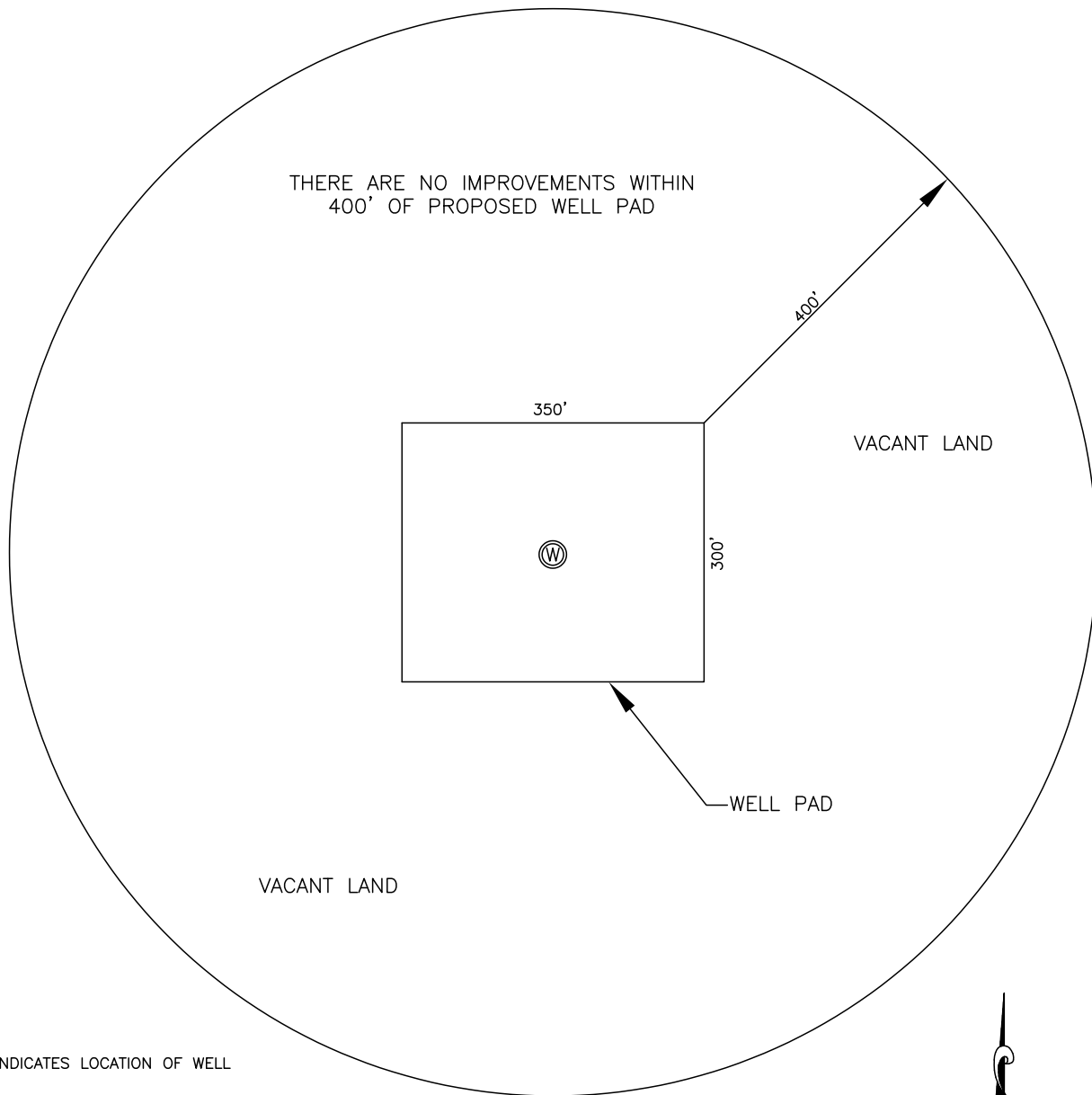

Ⓢ INDICATES LOCATION OF WELL

*Robert J. Rubino*  
ROBERT J. RUBINO, P.L.S. 14142

12/17/12  
DATE



RUBINO SURVEYING  
3312 AIRPORT ROAD  
BOULDER, CO 80301  
(303)464-9515 FAX (303)464-7792  
E-MAIL: rubinosurveying@aol.com

200 0 200  
Scale 1" = 200 ft

DRAWN BY: BR

APPROVED BY: RJR

DATE: DECEMBER 17, 2012

JOB NO. 12206A