

LOCATION DRAWING

PART OF THE NE1/4 SEC. 11, TOWNSHIP 7 NORTH, RANGE 66 WEST, 6TH P.M.

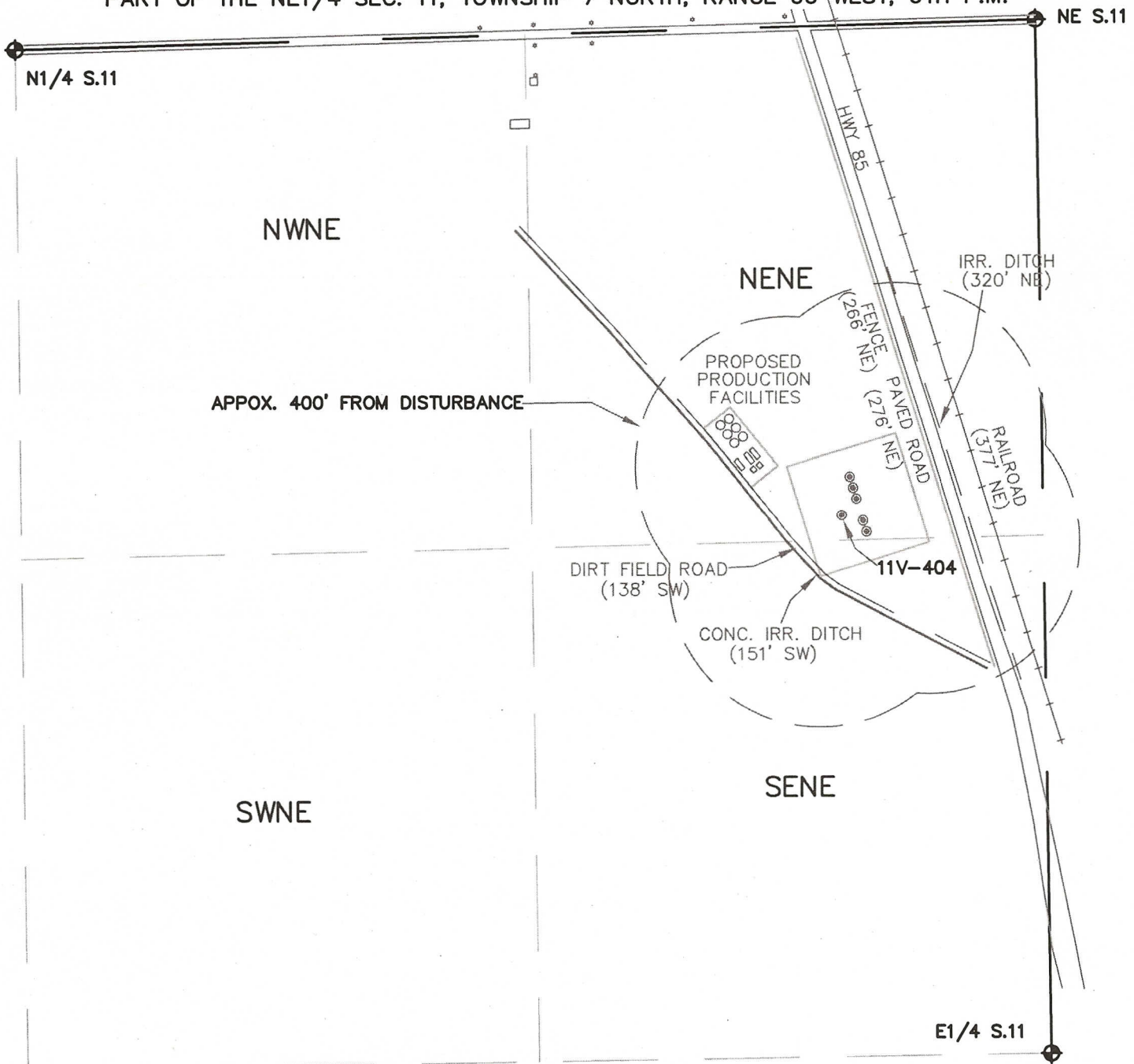

(NOTE: DISTANCES SHOWN FROM THE 11V-404 LOCATION)
ONLY VISIBLE IMPROVEMENTS WITHIN 400' ARE SHOWN

LEGEND

- ◆ = FOUND MONUMENT
- = PROPOSED WELLS
- = POWER POLE

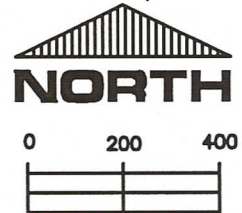

SCALE:

1" = 400'

THIS IS NOT A MONUMENTED BOUNDARY SURVEY, IT IS ONLY A
DRAWING INTENDED TO DEPICT THE EXISTING IMPROVEMENTS TO WELL SITE(S).

PREPARED BY:

HORSESHOE SURVEYING, LLC
PO BOX 150458
LAKEWOOD, CO 80215
(720)872-0196

WELL NAME:

THORNTON 6 WELL PAD

11U-204, 11U-434, 11V-214, 11V-404, 11W-214, 11W-414

LOCATION:

WELD COUNTY, CO

NE1/4, SEC. 11, T7N, R66W, 6TH P.M.

DRAWING DATE:

10-2-12

FIELD DATE:

9-20-12