

Hydrology Map

NIELSEN 4 - 23

Multi Well Pad

NW¼ NW¼ SECTION 23, TOWNSHIP 1 NORTH, RANGE 62 WEST OF THE 6TH PRINCIPAL MERIDIAN

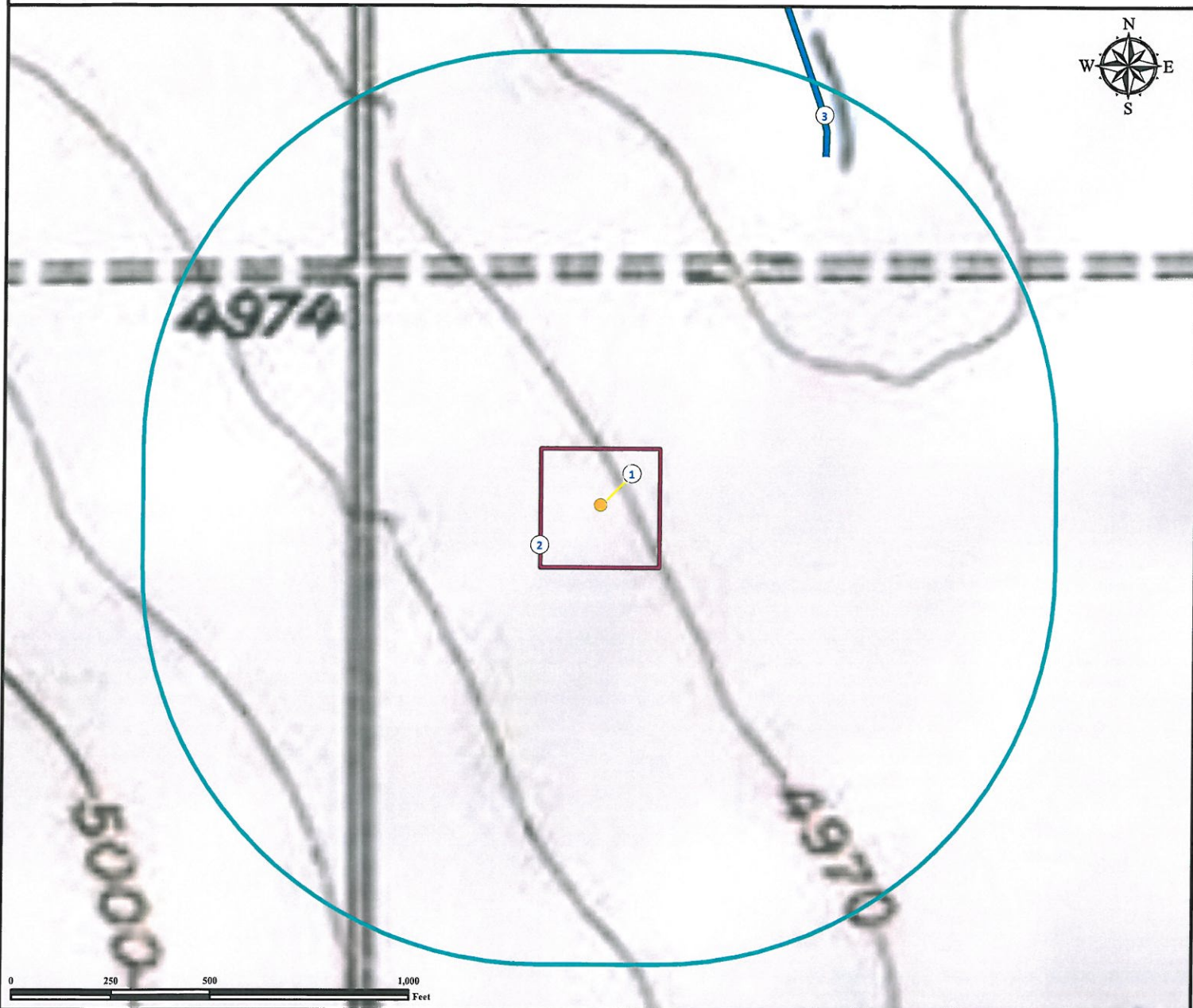

1. Proposed Well NIELSEN 4-23.
2. Operational Disturbance Area.
3. Intermittent stream is $\pm 1064'$ NE.

Legend

- Proposed Well
- Intermittent Stream
- Disturbance Area
- 1000' Radius

Reference Location

** All Measurements are Made from
Reference Well NIELSEN 4-23**
Lat: 40.042484° Long: -104.29865° (NAD83)
Elevation: 4974 Feet

Surface Use: Dryland Crop



Use our resources to find yours!
www.petro-fs.com
(303) 928-7128

Field Date: 06/17/2011
Drafting Date: 06/27/2011
Drafter: ABD
Checked By: BHF

Data Sources:
- Topo courtesy of USGS

Prepared for:
Lewis and Clark
Exploration Company