

Access Road Map

NIELSEN 4-23

Multi Well Pad

NW¼ NW¼ SECTION 23, TOWNSHIP 1 NORTH, RANGE 62 WEST OF THE 6TH PRINCIPAL MERIDIAN

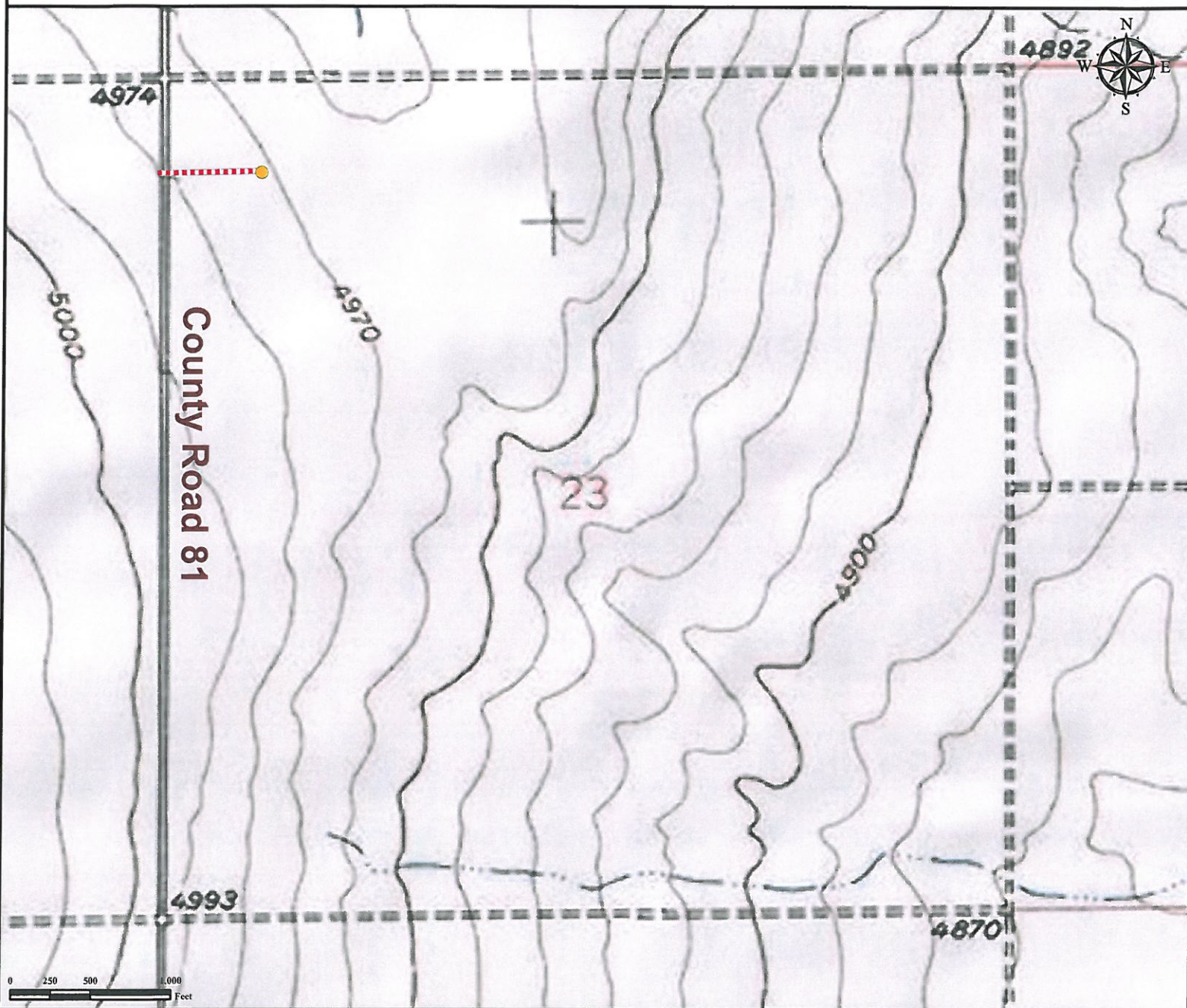

From Hudson, CO: From the intersection of Co Highway 52 and Hudson Dr, go East on Co Highway 52 ±17.7 miles.

Turn Right onto Co Rd 81 and drive ±2.1 miles.

Turn Left onto Proposed Access road and proceed East ±0.12 miles to proposed well location.

Total Distance: 19.92 miles.

Legend

- Proposed Well Location
- Proposed Access Road

Reference Location

****Reference Well NIELSEN 4-23****

Lat: 40.042484° Long:-104.29865° (NAD83)
Elevation: 4974 Feet

Surface Use: Dryland Crop

Use our resources to find yours!

www.petro-fs.com
(303) 928-7128

Field Date: 06/17/2011
Drafting Date: 06/20/2011
Drafter: ABD
Checked By: BHF

Data Sources:
- Topo courtesy of USGS

Prepared for:

**Lewis and Clark
Exploration Company**

