

# Location Drawing

## GOBBLER 15N-27HZ

### Horizontal Well Pad

SW¼ SE¼ SECTION 22, TOWNSHIP 2 NORTH, RANGE 66 WEST OF THE 6TH PRINCIPAL MERIDIAN

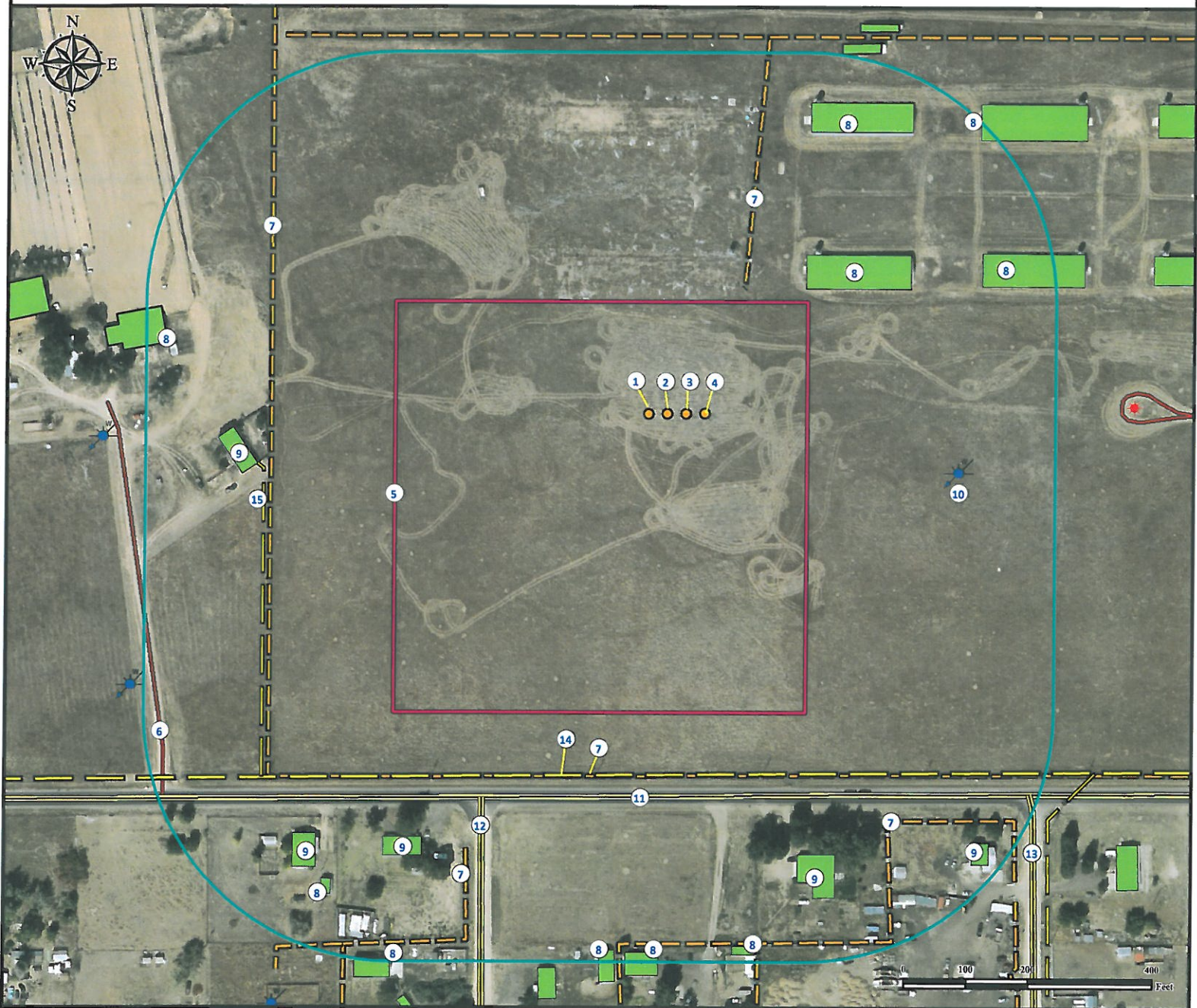

- |                                    |  |   |
|------------------------------------|--|---|
| 1. Proposed well GOBBLER 36C-27HZ. | 7. Fences are ±237' NE, ±635' W, ±766' SW, ±744' SE, and ±580' S.  | 10. Water well (52840, Permit Cancelled) is ±476' SE. |
| 2. Proposed well GOBBLER 15N-27HZ. | 8. Outbuildings are ±298' NE, ±544' NE, ±506' NE, ±666' NE, ±861' SE, ±864' S, ±864' S, ±918' SW, and ±911' W. | 11. County Road 18 is ±614' S.                        |
| 3. Proposed well GOBBLER 37N-27HZ. | 9. Residences are ±662' W, ±783' SW, ±876' SW, ±738' SE, and ±846' SE.   | 12. Henry St. is ±715' SW.                            |
| 4. Proposed well GOBBLER 37C-27HZ. |  | 13. Hart St. is ±864' SE.                             |
| 5. Operational Disturbance Area.   |  | 14. Power Line is ±579' S.                            |
| 6. Private Road is ±931' SW.       |  | 15. Minor Power Line is ±652' SW.                     |

Legend		
	Existing Well	
	Water Well	
	Proposed Well	
	Disturbance Area	

**Reference Location**

\*\* All Measurements are Made from Reference Well GOBBLER 15N-27HZ \*\*

Lat: 40.118129° Long: -104.761148° (NAD83)

Elevation: 5048 Feet

Surface Use: Rangeland

**PFS** Petroleum Field Services *Use our resources to find yours!*  
[www.petro-fs.com](http://www.petro-fs.com)  
 (303) 928-7128

Field Date: 03/23/2012  
 Drafting Date: 04/02/2012  
 Drafter: DLR  
 Checked By: BHF

Data Sources:  
 - Aerial courtesy of Anadarko Petroleum Corp (2010)  
 - Water Wells courtesy of CDOWR.

Prepared for: **Anadarko** Petroleum Corporation  
**KERR-MCGEE OIL & GAS ONSHORE LP**