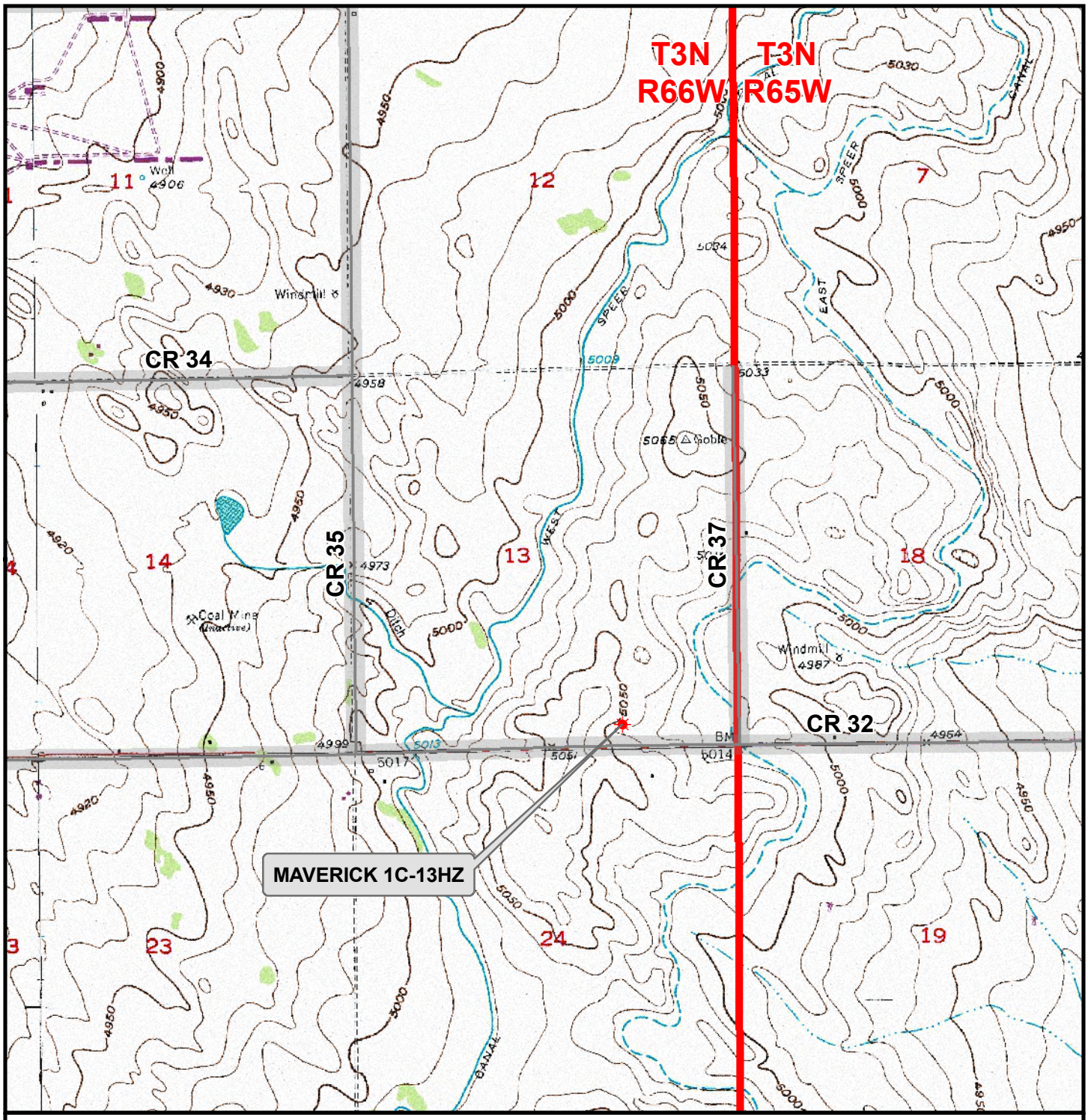

Legend

- Well - Fee - Proposed
- Road - Primitive - Existing
- Road - County - Existing
- Road - Improved - Existing

WELL PAD - MAVERICK 27N-13HZ SWSE		609 CONSULTING, LLC 2155 North Main Street Sheridan, Wyoming 82801 Phone 307-674-0609 Fax 307-674-0182
GENERAL LOCATION MAP MAVERICK 1C-13HZ LOCATED IN SECTION 13 T3N, R66W, 6th P.M. WELD COUNTY, COLORADO	Kerr-McGee Oil & Gas Onshore L.P. 1099 18th Street Denver, Colorado 80202	SCALE: 1" = 2,000ft — NAD83 CO-Nft DRAWN: TL — DATE: 4 May 2012 REVISED: JELo — DATE: 20 Aug 2012