

Encana OIL & GAS (USA) INC.

LOCATION DRAWING FOR

WELL PAD SG N30 495
SECTION 30, T4S, R95W, 6th P.M.
NE 1/4 SW 1/4

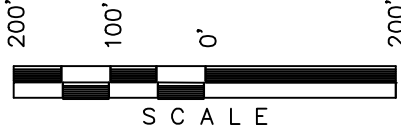

Sheet 7a of 11



DATE: 11-15-12
DRAWN BY: T.B.
REVISED: 12-03-12 T.B.
REVISED: 12-05-12 J.G.G.
REVISED: 12-13-12 T.B.

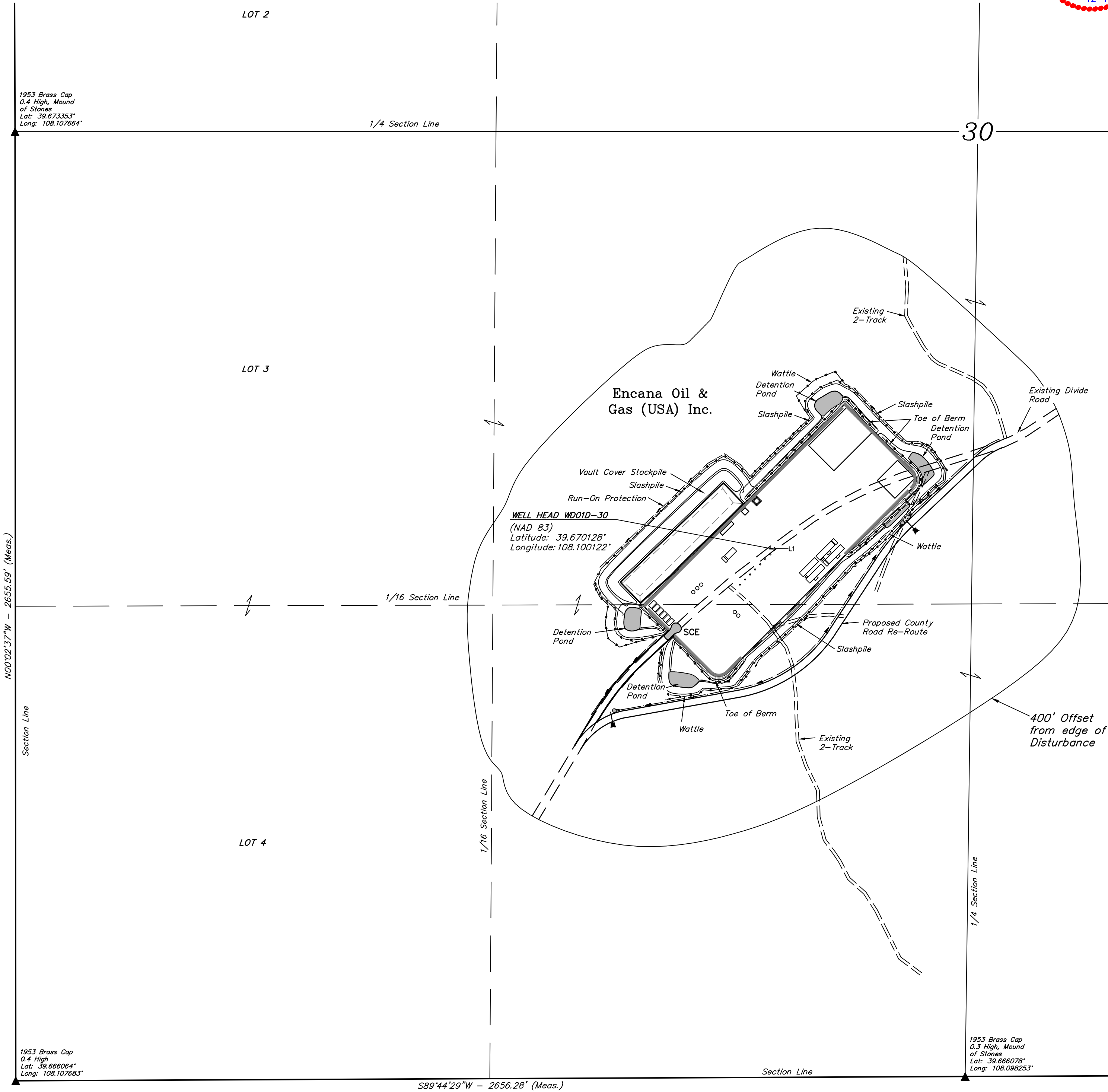

DISTURBANCE ACREAGE:

5.498 ± DRILLING OPERATIONS
3.156 ± INTERIM RECLAIM

CURRENT LAND USE	
CROP LAND:	<input type="checkbox"/> IRRIGATED <input type="checkbox"/> DRY LAND <input type="checkbox"/> IMPROVED PASTURE <input type="checkbox"/> HAY MEADOW <input type="checkbox"/> CRP
NON-CROP LAND:	<input checked="" type="checkbox"/> RANGELAND <input type="checkbox"/> TIMBER <input type="checkbox"/> RECREATIONAL <input type="checkbox"/> OTHER (Describe)
SUBDIVIDED:	<input type="checkbox"/> INDUSTRIAL <input type="checkbox"/> COMMERCIAL <input type="checkbox"/> RESIDENTIAL

FUTURE LAND USE	
CROP LAND:	<input type="checkbox"/> IRRIGATED <input type="checkbox"/> DRY LAND <input type="checkbox"/> IMPROVED PASTURE <input type="checkbox"/> HAY MEADOW <input type="checkbox"/> CRP
NON-CROP LAND:	<input checked="" type="checkbox"/> RANGELAND <input type="checkbox"/> TIMBER <input type="checkbox"/> RECREATIONAL <input type="checkbox"/> OTHER (Describe)
SUBDIVIDED:	<input type="checkbox"/> INDUSTRIAL <input type="checkbox"/> COMMERCIAL <input type="checkbox"/> RESIDENTIAL

PLANT COMMUNITY	Existing Features (Distance from WD01D-30)	
<input type="checkbox"/> DISTURBED GRASSLAND	Building	N21°W 11,400'
<input type="checkbox"/> NATIVE GRASSLAND	Public Road	N25°W 5'
<input type="checkbox"/> SHRUB LAND	Property Line	S27°W 4,641'
<input type="checkbox"/> PLAINS RIPARIAN	Utility	S88°W 5,343'
<input type="checkbox"/> MOUNTAIN RIPARIAN	Surface Water	N05°W 4,499'
<input checked="" type="checkbox"/> FOREST LAND	Railroad	S02°E 13.5 MILES
<input type="checkbox"/> WETLANDS AQUATIC		
<input type="checkbox"/> ALPINE		
<input type="checkbox"/> OTHER (Describe):		

LINE TABLE		
LINE	DIRECTION	LENGTH
L1	N25°W	5'