

LOCATION DRAWING

COUGAR B02-68-1HN PAD

SECTION: 2
TOWNSHIP: 5N
RANGE: 64W

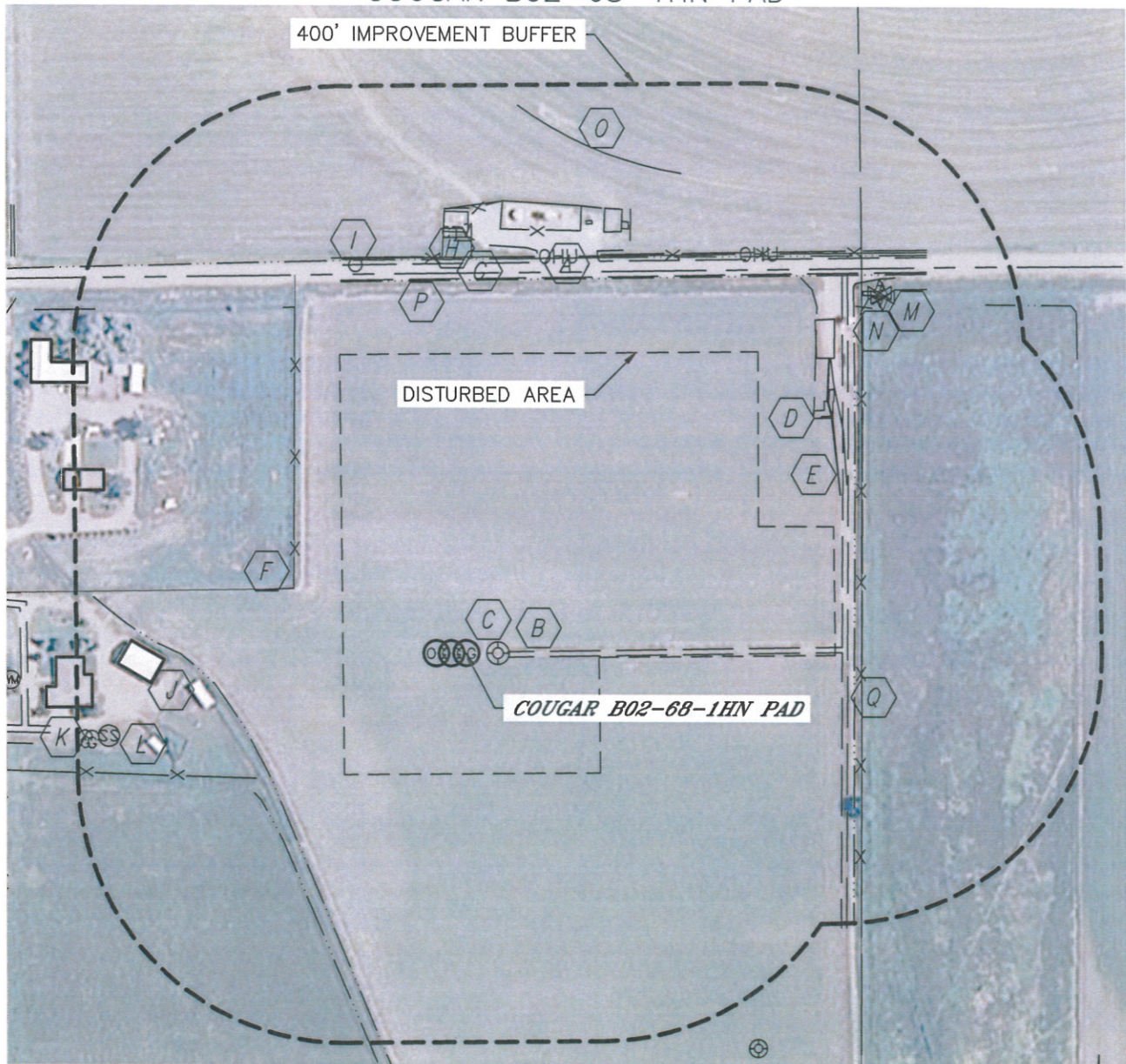

IMPROVEMENTS:

(MEASURED FROM THE PROPOSED COUGAR B02-68-1HN LOCATION)

- | | |
|---|--|
| A COUNTY ROAD 62 558' N | J BUILDING 454' & 563' W, 596' & 697' NW |
| B FIELD ROAD 63' E & 566' E | K PROPANE TANK 576' SW |
| C EX. O&G WELL 47' E | L SEPTIC TANK 551' SW |
| D EX. PRODUCTION EQUIPMENT (NOBLE) 631' & 688' NE, 627', 634' & 662' N | M AIR VALVE 823' & 824' NE |
| E GAS LINE 612' & 627' NE | N CONCRETE STRUCTURE 803' NE |
| F FENCE 276' NW, 367' SW, 595' E & 662' N | O IRRIGATION PIVOT TRACK 784' N |
| G OVERHEAD UTILITY LINE 590' N | P BARROW DITCH 555' & 589' N |
| H CTV MARKER 590' N | Q DITCH 347' SW, 381' SW, 584' E, & 941' NE |
| I SIGN 611' NW | |



NEAREST: BUILDING 454' W, PUBLIC ROAD 558' N (CR 62),
ABOVE GROUND UTILITY 590' N, RAILROAD 5280' +, PROPERTY LINE 274' NW

DATE: Rev 11/27/12
PROJECT#: 2012029