



December 6, 2012

Colorado Oil & Gas Conservation Commission  
The Chancery Building  
1120 Lincoln Street, Suite 801  
Denver, CO 80203

RE: Billings 2F-18H  
Township 3 North, Range 68 West, 6<sup>th</sup> P.M.  
Section 18: 1286' FNL, 230' FWL (Surface Location)  
Section 17: 1800' FNL, 2179' FWL (Bottom Hole Location)  
Weld County, Colorado

To Whom It May Concern:

Encana Oil & Gas (USA) Inc. ("Encana") is planning to drill the captioned boundary well in accordance with the provisions of COGCC Rule 318A.e.

Encana's proposed wellbore spacing unit consists of N2 Sec 18 & NW/4 Sec 17, creating a 480 -acre wellbore spacing unit for the proposed formation(s).

Encana is not the only owner within the proposed spacing unit, and as such provided notice to the remaining owner(s) within said proposed spacing unit as required under COGCC Rule 318A.e(6). The required thirty (30) day notice period has elapsed absent the receipt by Encana of an objection to said proposal by the owner(s) within the proposed spacing unit for this well.

Enclosed is a copy of the map illustrating the proposed wellbore spacing unit to assist you in your review and approval of Encana's proposed APD for the captioned well.

Thank you for your time and attention to this matter. Encana respectfully requests that the COGCC review the enclosed information and approve the Application for Permit to Drill the captioned well.

Sincerely,

A handwritten signature in black ink, appearing to read "Erin Hochstetler".

Erin Hochstetler  
Permitting Technician

**Encana Oil & Gas (USA) Inc.**  
Republic Plaza  
370 – 17 Street, Suite 1700  
Denver, Colorado  
United States 80202  
T 303.623.2300  
F 303.623.2400  
[www.encana.com](http://www.encana.com)

Billings 2F-18H  
Sec. 17 & 18 – T3N-R68W

Green outline = Proposed 480 acre spacing unit: N/2 Sec. 18 & NW/4 Sec. 17

Bottom hole located: 1800' FNL, 2179' FWL Section 17-T3N-R68W

This quarter-section has less than 8 bottom hole wells producing from the  
Codell, Niobrara, and J Sand formations.

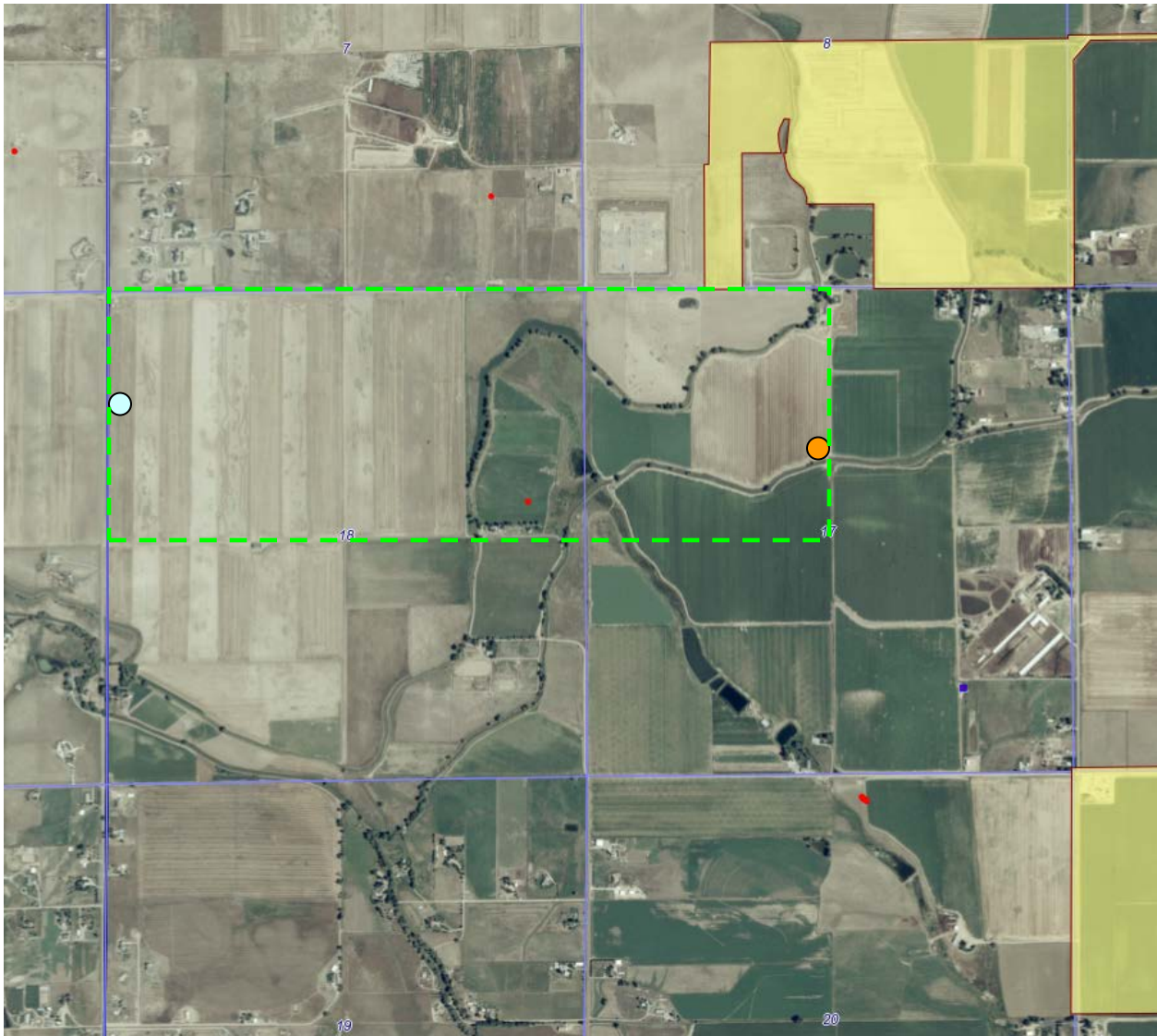

- = Surface location
- = Bottom hole location