

Location Drawing

BUFFALO 35C-15HZ

Horizontal Multi Well Pad

NW¼ NW¼ & NE¼ NW¼ SECTION 15, TOWNSHIP 1 NORTH, RANGE 68 WEST OF THE 6TH PRINCIPAL MERIDIAN

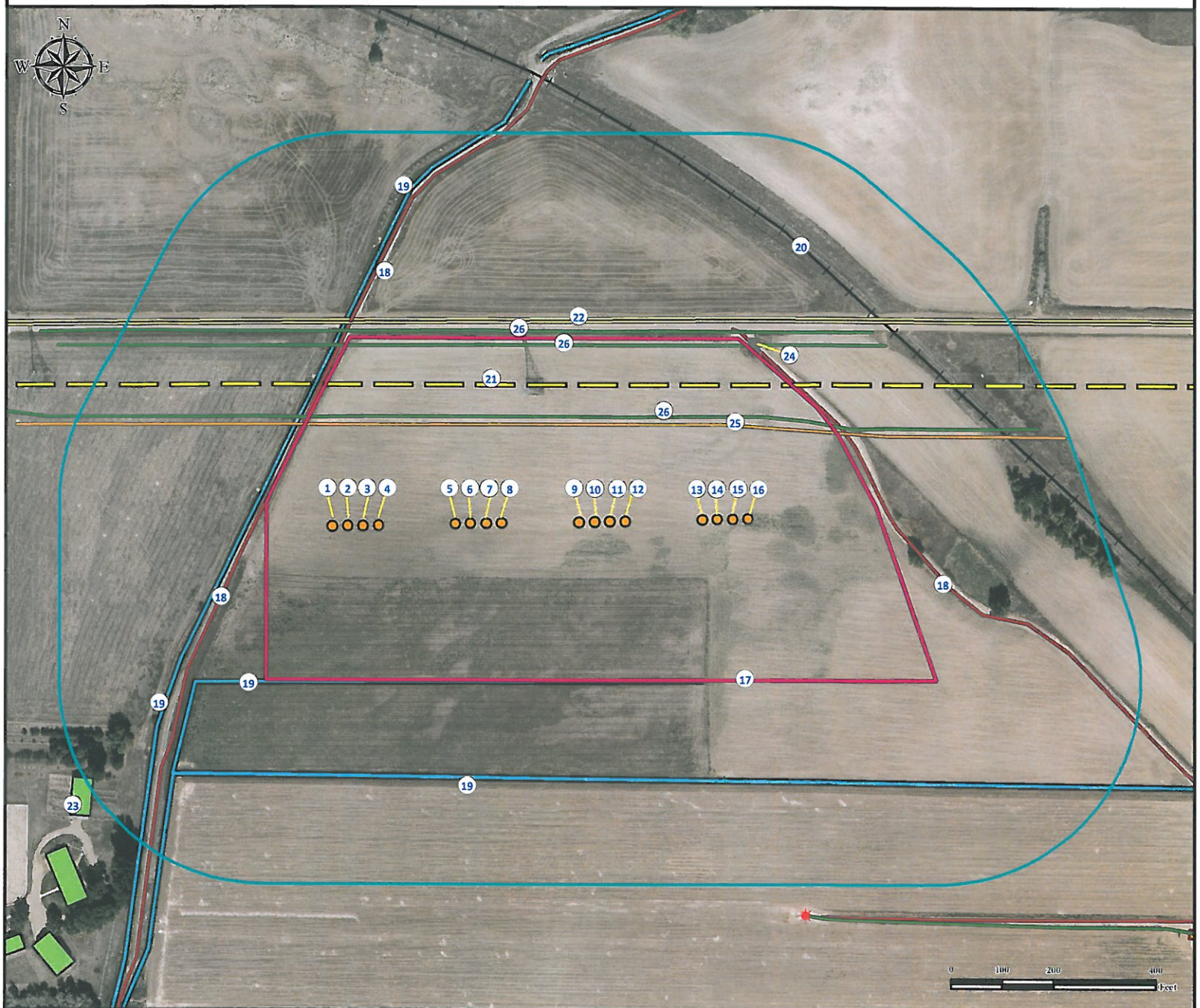

- | | | | |
|---|---|---|---|
| <p>1. Proposed well BUFFALO 34N-15HZ. 2. Proposed well BUFFALO 13C-15HZ. 3. Proposed well BADGER 32C-3HZ. 4. Proposed well BADGER 12N-3HZ. 5. Proposed well BUFFALO 13N-15HZ. 6. Proposed well BUFFALO 35C-15HZ. 7. Proposed well BADGER 12C-3HZ.</p> | <p>8. Proposed well BADGER 22N-3HZ. 9. Proposed well BUFFALO 35N-15HZ. 10. Proposed well BUFFALO 14C-15HZ. 11. Proposed well BADGER 22C-3HZ. 12. Proposed well BADGER 11N-3HZ. 13. Proposed well BUFFALO 14N-15HZ.</p> | <p>14. Proposed well BUFFALO 36C-15HZ. 15. Proposed well BADGER 11C-3HZ. 16. Proposed well BADGER 25N-3HZ. 17. Operational Disturbance Area. 18. Private Roads are ±635' NE, ±377' W, and ±460' NW. 19. Ditches are ±309' S, ±435' W, ±460' NW, and ±500' S.</p> | <p>20. Railroad (Out of Service) is ±836' NE. 21. Transmission Line is ±250' N. 22. County Road 10 is ±395' N. 23. Outbuilding is ±886' SW. 24. Gate is ±650' NE. 25. Proposed pipeline to be ±190' N. 26. Existing pipelines are ±205' N, ±348' N and ±376' N.</p> |
|---|---|---|---|

Legend

- | | | |
|--|---|---|
| <p>● Proposed Well ★ Existing Well — Underground Pipeline — Ditch</p> | <p>— Public Road ■ Building/Residence □ Disturbance Area □ 400' Radius</p> | <p>— Proposed Pipeline — Transmission Line — Railroad — Private Road</p> |
|--|---|---|

Reference Location

** All Measurements are Made from
Reference Well BUFFALO 35C-15HZ **

Lat: 40.057341° Long: -104.995704° (NAD83)
Elevation: 5139 Feet

Surface Use: Dry Land & Irrigated Crop



Use our resources to find yours!
www.petro-fs.com
 (303) 928-7128

Field Date: 04/11/2012
 Drafting Date: 05/30/2012
 Drafter: HMB
 Checked By: BHF

Data Sources:

- Aerial courtesy of Anadarko
Petroleum Corporation (2010)

Prepared for:



KERR-MCGEE OIL & GAS ONSHORE LP