

Location Drawing

KAISER 6-10 Facility

SECTION 10, TOWNSHIP 6 NORTH, RANGE 65 WEST OF THE 6TH PRINCIPAL MERIDIAN

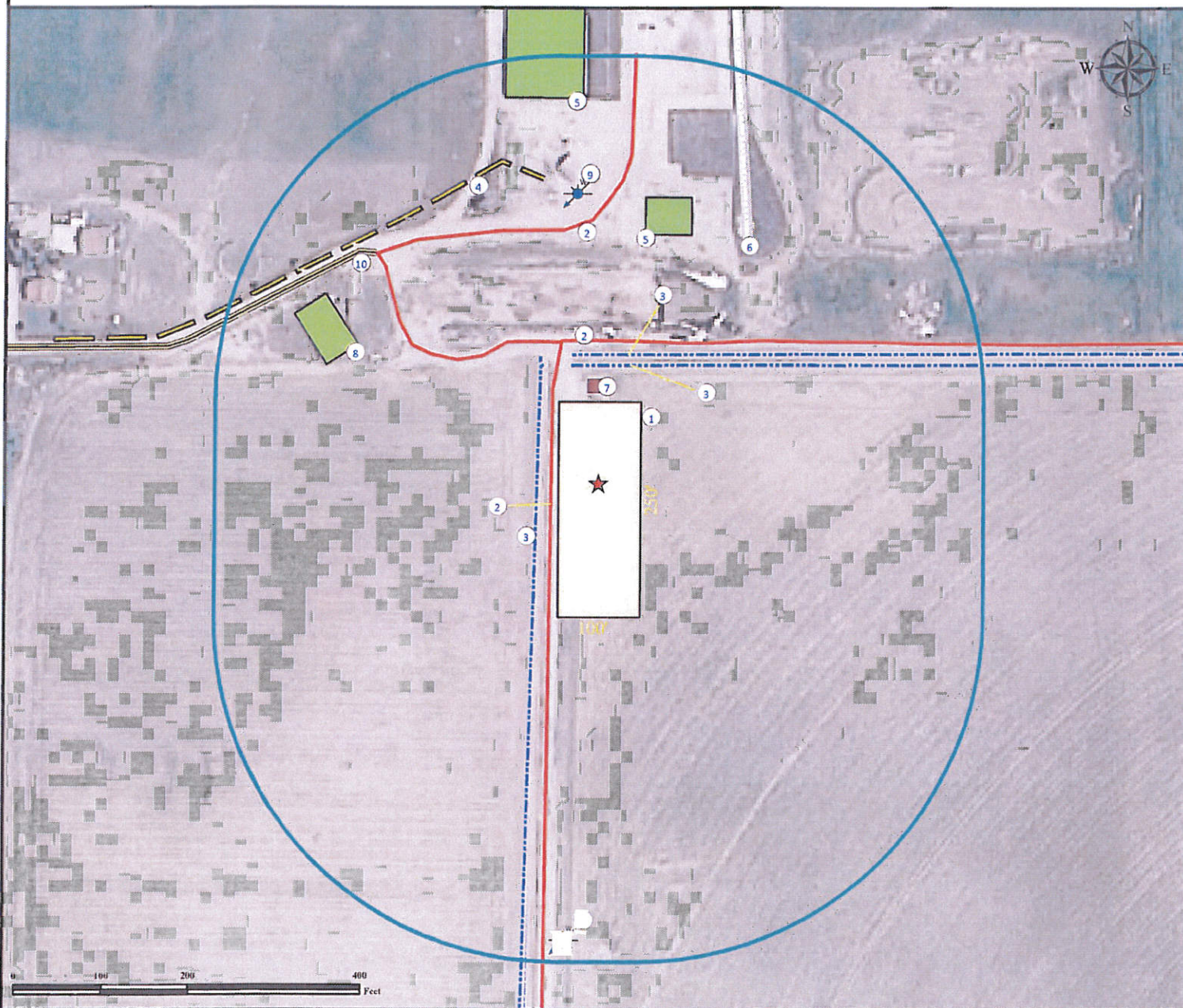

- | | |
|---|---|
| <p>1. Proposed/Existing KAISER 6-10 Facility.</p> <p>2. Private Roads are $\pm 50'$ W, $\pm 168'$ N, and $\pm 301'$ N.</p> <p>3. Concrete Irrigation Ditches are $\pm 70'$ W, $\pm 137'$ N, and $\pm 150'$ N.</p> <p>4. Overhead Power Line is $\pm 378'$ NW.</p> <p>5. Outbuildings are $\pm 296'$ NE and $\pm 447'$ N.</p> <p>6. Runway is $\pm 338'$ NE.</p> <p>7. Emission Control Device is $\pm 112'$ N.</p> | <p>8. Occupied Building is $\pm 323'$ NW.</p> <p>9. Weld County Water Wells (Permit #81047) is $\pm 337'$ N.</p> <p>10. County Road 72 is $\pm 383'$ NW.</p> |
|---|---|

Legend	
Water Well Reference Point	<div style="display: flex; justify-content: space-between;"> <div style="width: 48%;"> ECD 400' Radius Building/Residence </div> <div style="width: 48%;"> Proposed/Existing Facility is 250' x 100' Public Road Runway </div> <div style="width: 48%;"> Power Line Private Road Concrete Ditch/Canal </div> </div>

Reference Location

** All Measurements are Made from Reference Point ★ (NAD83) **

LAT: 40.508140° LONG: -104.651597°

Surface Use: Cropland



Use our resources to find yours!
www.petro-fs.com
 (303) 928-7128

Field Date: 06/24/2010
 Drafting Date: 06/26/2010
 Drafter: DMM
 Checked By: BHF

Data Sources:
 - Aerial courtesy of NAIP (2009)
 - Colorado Division of Water Resources

Prepared for:
BAYSWATER
 EXPLORATION AND PRODUCTION, LLC