

Access Road Map

SMITH 26-22

SE¼ NW¼ SECTION 26, TOWNSHIP 10 NORTH, RANGE 61 WEST OF THE 6TH PRINCIPAL MERIDIAN

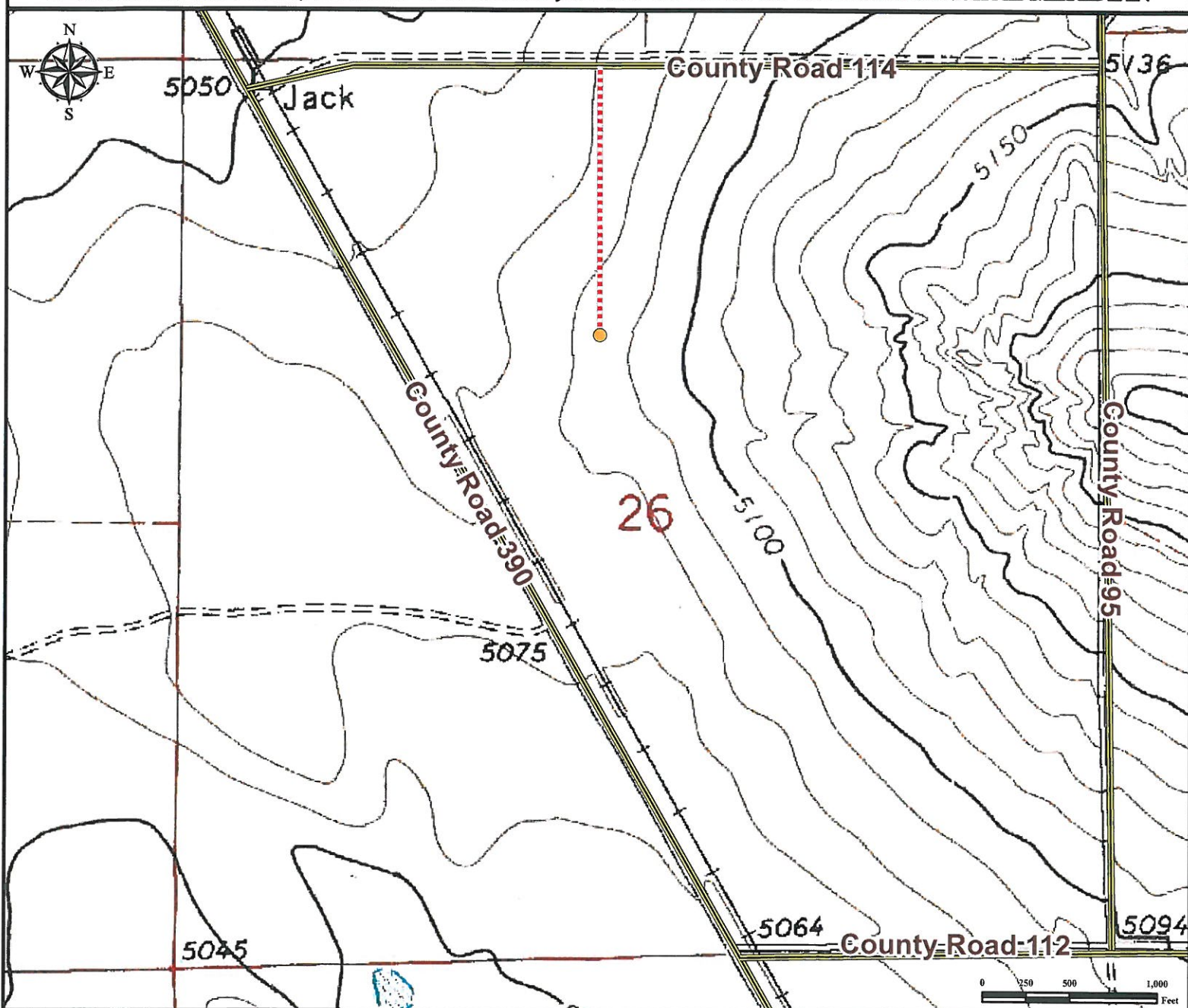

From Briggsdale, CO: Beginning at the intersection of State Highway 14/County Road 90 and County Road 77, drive East on State Highway 14/County Road 90 for ±16.6 Miles to County Road 390.

Turn Left on County Road 390 and proceed Northwest ±14.9 Miles.

Turn Right onto County Road 114 and proceed East ±0.4 Miles to proposed access road.

Turn Right on the proposed access road and proceed South ±0.3 Miles.

Total distance from Briggsdale, CO to well location is ±32.2 Miles.

Legend



Proposed Well



Public Road



Proposed Access Road

Reference Location

** All Measurements are Made from
Reference Well SMITH 26-22 **

Lat: 40.808007° Long: -104.174393° (NAD83)

Elevation: 5087 Feet

Surface Use: Rangeland



Use our resources to find yours!

www.petro-fs.com

(303) 928-7128

Field Date: 07/23/2012
Drafting Date: 07/27/2012
Drafter: DLR
Revision: 1

Data Sources:

- Topo courtesy of USGS

Prepared for:

