



Lat40°, Inc. 1635 Foxtrail Drive, Suite 325 Loveland, CO 970-776-3321

PRODUCTION FACILITY LOCATION DRAWING

R & R FARMS 11-31, 21-31, 22-31D

SECTION: 31
TOWNSHIP: 5N
RANGE: 63W

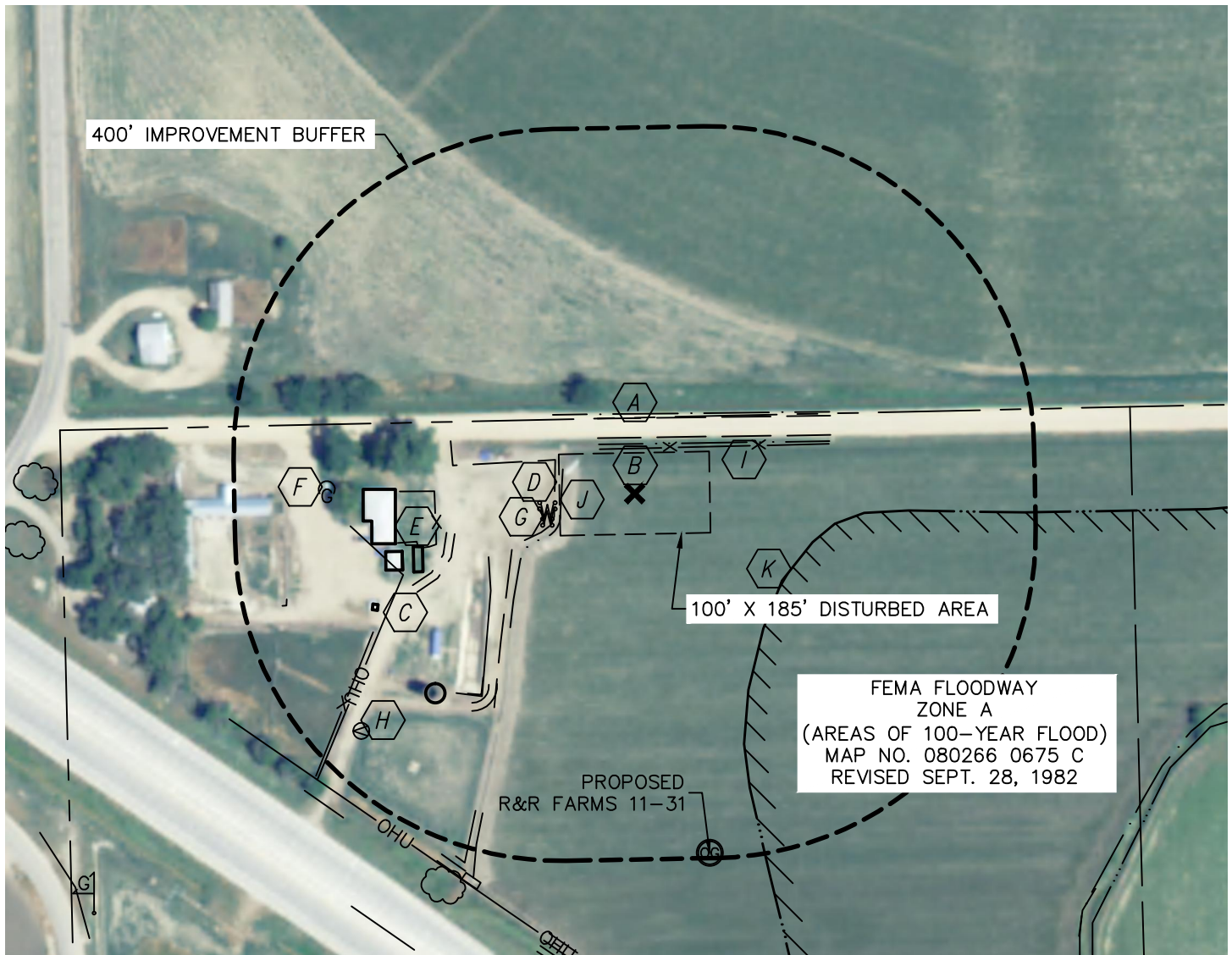

REFERENCE POINT LOCATION:

LAT: 40.36289°N
LONG: 104.48592°W
ELEV: 4584'
PDOP: 1.8
DATE: 11/13/2012
OPERATOR: WYATT HALL
1/41/4: NW1/4NW1/4
FNL: 93'
FWL: 705'
DISTANCE TO WELL: 451'
ASSOCIATED NEW WELLS:
R & R FARMS 11-31,
21-31 & 22-31D
ASSOCIATED EXISTING WELLS:
NONE

IMPROVEMENTS:

- | | | | |
|----------|---|----------|--------------------|
| A | COUNTY ROAD 52 69' N | J | DITCH 98' N, 90' W |
| B | FENCE 56' N, 246' & 448' W, 364' & 436' SW | K | FLOOD ZONE 210' SE |
| C | OVERHEAD UTILITY 302' SW | | |
| D | EDGE OF GRAVEL 98' W | | |
| E | BUILDING (DWELLING) 294' W (OUTBUILDING) 269', 295', 342' & 344' SW | | |
| F | PROPANE TANK 379' W | | |
| G | WOOD POST 110' & 112' W | | |
| H | WATER SPIGOT 445' SW | | |
| I | BARROW DITCH 61' N | | |

LEGEND

X - REFERENCE POINT
ALL DISTANCES ARE APPROXIMATE.

NEAREST: BUILDING 269' SW (OUT-BUILDING),
PUBLIC ROAD 69' N (CR 52), ABOVE GROUND UTILITY 302' SW,
RAILROAD 4185' NE (ABANDONED), PROPERTY LINE 93' N

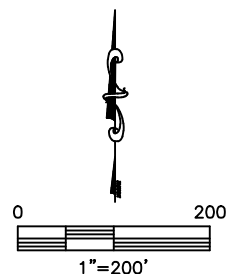

DATE: rev11/15/2012
PROJECT#: 2012147