



Company: Great Western  
 Site: Binder  
 Well: 4-6-20  
 Project: Weld County, Colorado (NAD 83)  
 Rig Name: Cade 22



Planning: 936.442.2510 Fax: 936.442.2515  
 Operations: 936.442.2500 Fax: 936.442.2599

#### ANNOTATIONS

MD	Inc	Azi	TVD	+N/-S	+E/-W	VSect	Departure	Annotation
200.00	0.00	0.00	200.00	0.00	0.00	0.00	0.00	KOP, 2.00°/100' Build
600.00	8.00	173.62	598.70	-27.71	3.10	27.88	27.88	Begin 8.00° Tangent
1000.00	8.00	173.62	994.81	-83.03	9.29	83.55	83.55	Begin 2.00°/100' Build
1224.99	12.50	173.62	1216.15	-122.81	13.74	123.57	123.57	Begin 12.50° Tangent
5575.23	12.50	173.62	5463.27	-1058.52	118.44	1065.13	1065.13	Begin 1.50°/100' Drop
6408.55	0.00	0.00	6290.00	-1148.50	128.51	1155.67	1155.67	Begin Vertical Hold
7555.55	0.00	0.00	7437.00	-1148.50	128.51	1155.67	1155.67	PBHL

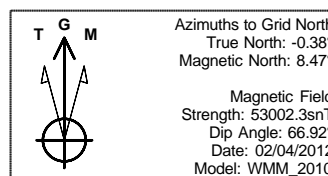
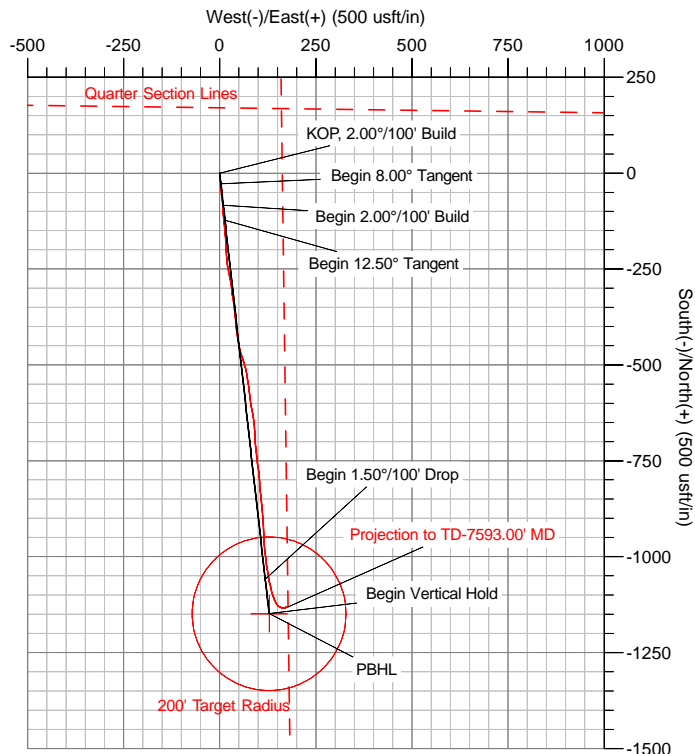
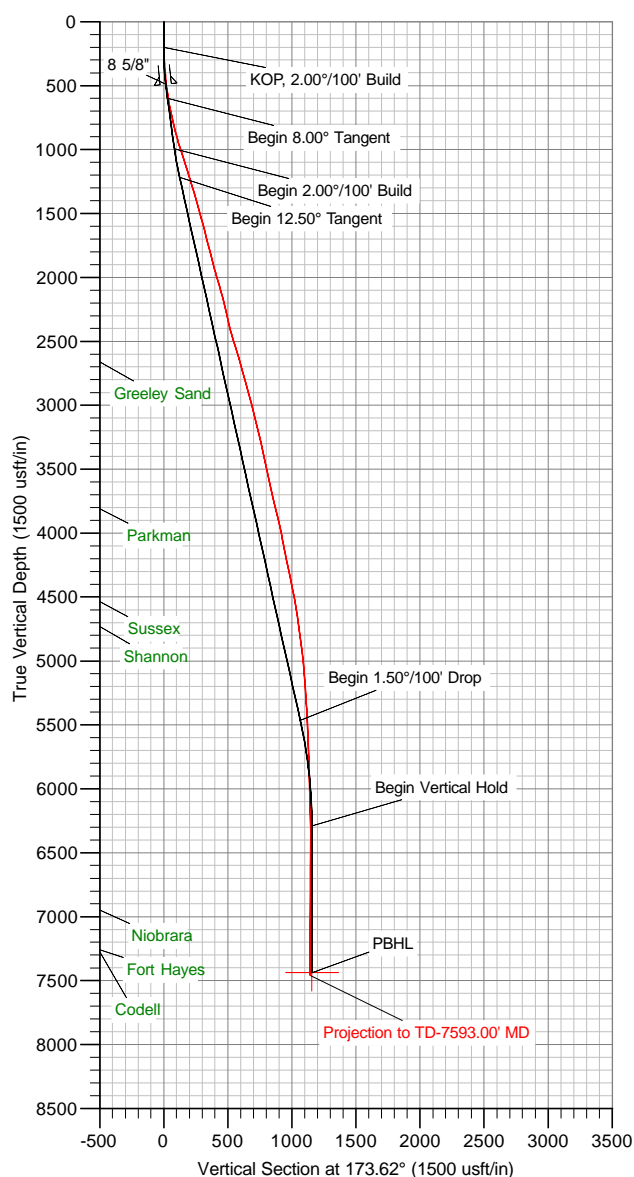

US State Plane 1983  
 Colorado Northern Zone

Created By: Megan Pope  
 Date: 11:50, February 10 2012  
 Plan: Design #3

The customer should only rely on this document after independently verifying all paths, targets, coordinates, lease and hard lines represented. Any decisions made or wells drilled utilizing this or any other information supplied by MS Energy are at the sole risk and responsibility of the customer. MS Energy is not responsible for the accuracy of this schematic or the information contained herein.

# Great Western

Company: Great Western  
Site: Binder  
Project: Weld County, Colorado (NAD 83)  
Rig Name: Cade 22



Planning: 936.442.2510 Fax: 936.442.2515  
Operations: 936.442.2500 Fax: 936.442.2599

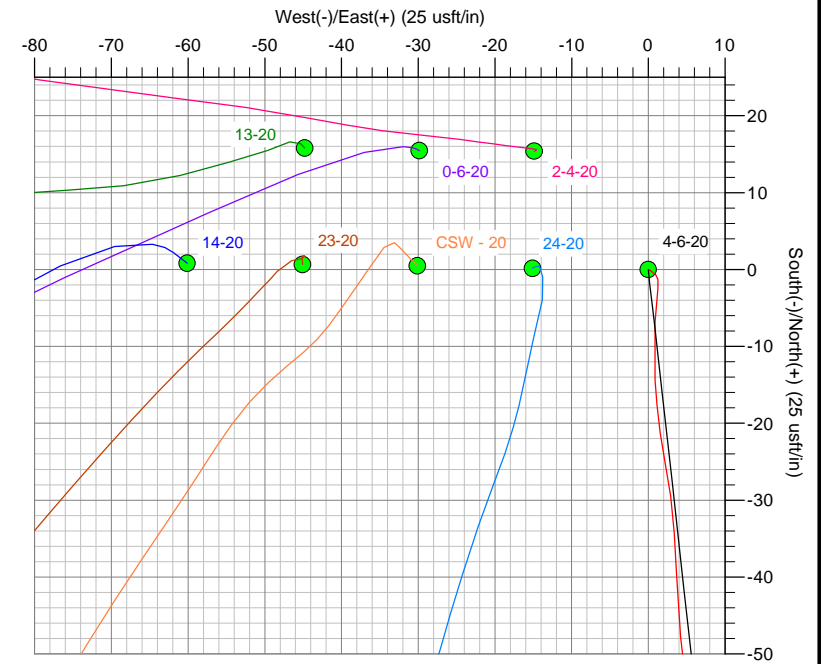
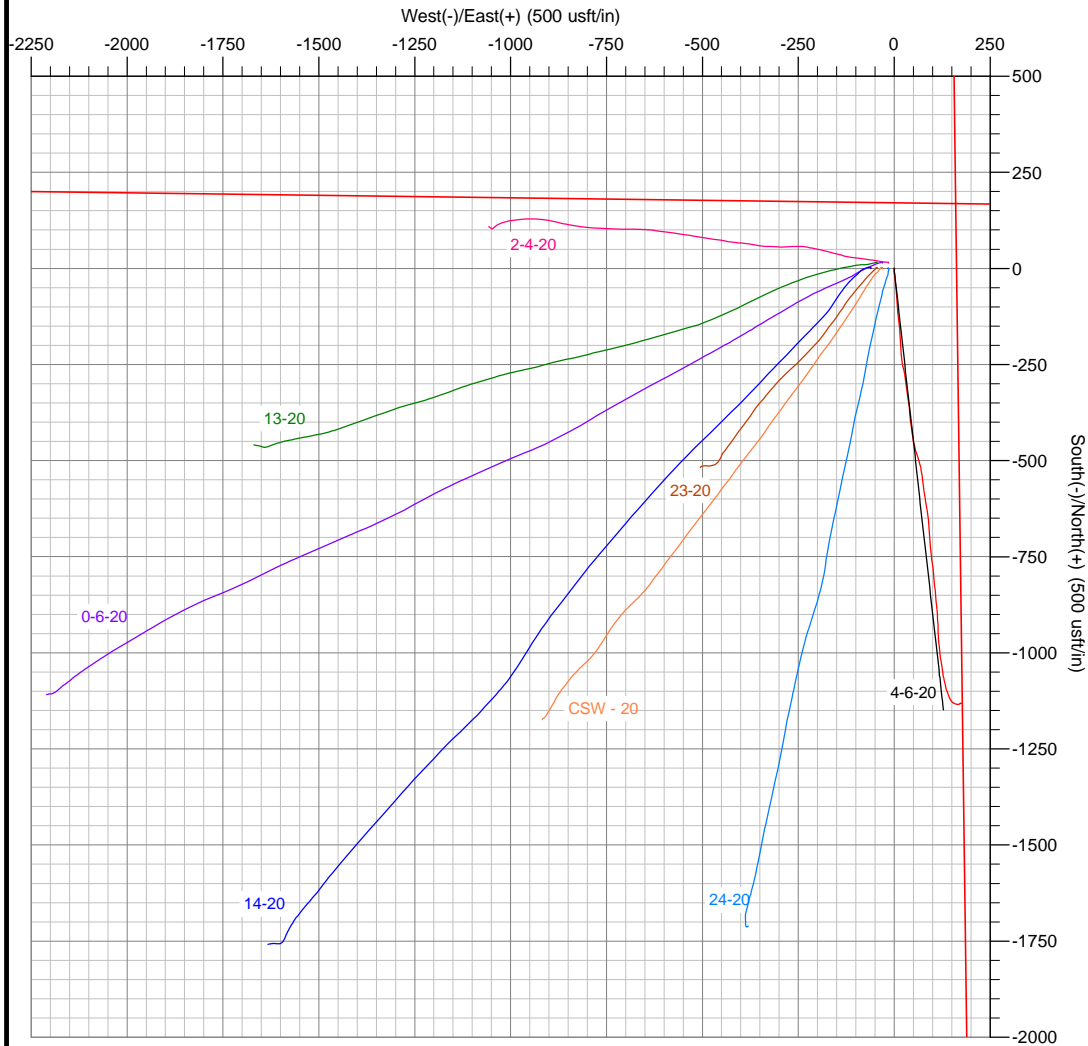

The customer should only rely on this document after independently verifying all paths, targets, coordinates, lease and hard lines represented.  
Any decisions made or wells drilled utilizing this or any other information supplied by MS Energy are at the sole risk and responsibility of the customer.  
MS Energy is not responsible for the accuracy of this schematic or the information contained herein.



# **Great Western**

**Weld County, Colorado (NAD 83)**

**Binder**

**4-6-20**

**Wellbore #1**

**Survey: MS MWD**

## **Standard Survey Report**

**10 February, 2012**

<b>Company:</b>	Great Western	<b>Local Co-ordinate Reference:</b>	Well 4-6-20
<b>Project:</b>	Weld County, Colorado (NAD 83)	<b>TVD Reference:</b>	WELL @ 4916.00usft (Cade 22)
<b>Site:</b>	Binder	<b>MD Reference:</b>	WELL @ 4916.00usft (Cade 22)
<b>Well:</b>	4-6-20	<b>North Reference:</b>	Grid
<b>Wellbore:</b>	Wellbore #1	<b>Survey Calculation Method:</b>	Minimum Curvature
<b>Design:</b>	Surveys	<b>Database:</b>	Southern Region

<b>Project</b>	Weld County, Colorado (NAD 83)		
<b>Map System:</b>	US State Plane 1983	<b>System Datum:</b>	Mean Sea Level
<b>Geo Datum:</b>	North American Datum 1983		
<b>Map Zone:</b>	Colorado Northern Zone		

Well	4-6-20					
Well Position	+N/-S	0.00 usft	Northing:	1,351,977.46 usft	Latitude:	40° 17' 53.1604 N
	+E/-W	0.00 usft	Easting:	3,163,210.56 usft	Longitude:	104° 54' 53.506 W
Position Uncertainty		0.00 usft	Wellhead Elevation:	usft	Ground Level:	4,902.00 usft

<b>Wellbore</b>	Wellbore #1				
<b>Magnetics</b>	<b>Model Name</b>	<b>Sample Date</b>	<b>Declination (°)</b>	<b>Dip Angle (°)</b>	<b>Field Strength (nT)</b>
	WMM_2010	02/04/12	8.84	66.92	53,002

<b>Design</b>	Surveys				
<b>Audit Notes:</b>					
<b>Version:</b>	1.0	<b>Phase:</b>	ACTUAL	<b>Tie On Depth:</b>	0.00
<b>Vertical Section:</b>	<b>Depth From (TVD) (usft)</b>	<b>+N/-S (usft)</b>	<b>+E/-W (usft)</b>	<b>Direction (°)</b>	
	0.00	0.00	0.00	173.62	

<b>Survey Program</b>	<b>Date</b>	02/10/12			
<b>From (usft)</b>	<b>To (usft)</b>	<b>Survey (Wellbore)</b>	<b>Tool Name</b>	<b>Description</b>	
85.00	7,593.00	MS MWD (Wellbore #1)	MWD	MWD - Standard	

<b>Survey</b>										
<b>Measured Depth (usft)</b>	<b>Inclination (°)</b>	<b>Azimuth (°)</b>	<b>Vertical Depth (usft)</b>	<b>+N/-S (usft)</b>	<b>+E/-W (usft)</b>	<b>Vertical Section (usft)</b>	<b>Dogleg Rate (°/100usft)</b>	<b>Build Rate (°/100usft)</b>	<b>Turn Rate (°/100usft)</b>	
0.00	0.00	0.00	0.00	0.00	0.00	0.00	0.00	0.00	0.00	
85.00	0.40	113.50	85.00	-0.12	0.27	0.15	0.47	0.47	0.00	
175.00	0.70	134.00	175.00	-0.63	0.96	0.73	0.39	0.33	22.78	
266.00	1.80	183.30	265.97	-2.44	1.27	2.56	1.59	1.21	54.18	
357.00	3.80	186.40	356.86	-6.86	0.85	6.91	2.20	2.20	3.41	
447.00	5.80	175.80	446.54	-14.36	0.86	14.37	2.42	2.22	-11.78	
477.00	6.40	175.30	476.37	-17.54	1.10	17.55	2.01	2.00	-1.67	
540.00	7.80	168.90	538.89	-25.24	2.21	25.33	2.55	2.22	-10.16	
631.00	10.30	178.00	628.75	-39.43	3.69	39.59	3.16	2.75	10.00	
722.00	11.90	172.40	718.05	-56.86	5.21	57.09	2.12	1.76	-6.15	
816.00	13.40	175.70	809.77	-77.33	7.31	77.66	1.77	1.60	3.51	
910.00	16.10	176.20	900.66	-101.20	8.99	101.57	2.88	2.87	0.53	
1,003.00	17.80	174.20	989.62	-128.21	11.28	128.67	1.93	1.83	-2.15	
1,098.00	17.70	175.00	1,080.10	-157.05	14.01	157.63	0.28	-0.11	0.84	
1,192.00	16.60	175.70	1,169.92	-184.67	16.26	185.33	1.19	-1.17	0.74	

<b>Company:</b>	Great Western	<b>Local Co-ordinate Reference:</b>	Well 4-6-20
<b>Project:</b>	Weld County, Colorado (NAD 83)	<b>TVD Reference:</b>	WELL @ 4916.00usft (Cade 22)
<b>Site:</b>	Binder	<b>MD Reference:</b>	WELL @ 4916.00usft (Cade 22)
<b>Well:</b>	4-6-20	<b>North Reference:</b>	Grid
<b>Wellbore:</b>	Wellbore #1	<b>Survey Calculation Method:</b>	Minimum Curvature
<b>Design:</b>	Surveys	<b>Database:</b>	Southern Region

Survey										
Measured Depth (usft)	Inclination (°)	Azimuth (°)	Vertical Depth (usft)	+N/-S (usft)	+E/-W (usft)	Vertical Section (usft)	Dogleg Rate (°/100usft)	Build Rate (°/100usft)	Turn Rate (°/100usft)	
1,287.00	17.20	177.40	1,260.81	-212.23	17.92	212.91	0.82	0.63	1.79	
1,380.00	16.30	172.10	1,349.87	-238.90	20.33	239.68	1.91	-0.97	-5.70	
1,475.00	15.40	167.00	1,441.26	-264.40	25.00	265.54	1.74	-0.95	-5.37	
1,569.00	16.30	172.50	1,531.69	-289.64	29.53	291.13	1.86	0.96	5.85	
1,662.00	14.90	171.90	1,621.27	-314.42	32.92	316.13	1.52	-1.51	-0.65	
1,757.00	14.20	171.10	1,713.22	-338.02	36.45	339.98	0.77	-0.74	-0.84	
1,852.00	13.90	174.10	1,805.38	-360.88	39.42	363.03	0.83	-0.32	3.16	
1,945.00	14.40	176.60	1,895.56	-383.54	41.26	385.75	0.85	0.54	2.69	
2,041.00	16.10	171.10	1,988.18	-408.61	44.02	410.97	2.32	1.77	-5.73	
2,135.00	16.40	171.70	2,078.42	-434.62	47.96	437.26	0.37	0.32	0.64	
2,231.00	14.40	167.30	2,170.97	-459.68	52.54	462.67	2.41	-2.08	-4.58	
2,326.00	12.70	159.90	2,263.33	-481.01	58.72	484.56	2.55	-1.79	-7.79	
2,420.00	13.90	164.20	2,354.81	-501.58	65.35	505.73	1.65	1.28	4.57	
2,515.00	15.80	169.50	2,446.64	-525.28	70.81	529.89	2.46	2.00	5.58	
2,610.00	17.40	173.60	2,537.68	-552.11	74.75	557.00	2.09	1.68	4.32	
2,705.00	16.90	172.30	2,628.46	-579.91	78.19	585.01	0.66	-0.53	-1.37	
2,800.00	15.20	171.00	2,719.75	-605.90	81.99	611.26	1.83	-1.79	-1.37	
2,893.00	15.50	170.20	2,809.43	-630.19	86.01	635.84	0.39	0.32	-0.86	
2,988.00	15.10	172.80	2,901.07	-654.97	89.72	660.89	0.84	-0.42	2.74	
3,082.00	14.50	179.00	2,991.95	-678.89	91.46	684.85	1.80	-0.64	6.60	
3,176.00	13.90	174.70	3,083.08	-701.90	92.71	707.85	1.29	-0.64	-4.57	
3,272.00	13.50	174.10	3,176.35	-724.53	94.93	730.59	0.44	-0.42	-0.63	
3,365.00	13.30	173.90	3,266.82	-745.96	97.18	752.14	0.22	-0.22	-0.22	
3,460.00	12.30	171.20	3,359.46	-766.83	99.89	773.18	1.23	-1.05	-2.84	
3,555.00	11.40	174.90	3,452.44	-786.18	102.27	792.67	1.24	-0.95	3.89	
3,650.00	12.40	177.30	3,545.39	-805.72	103.59	812.24	1.17	1.05	2.53	
3,744.00	12.60	172.40	3,637.17	-825.96	105.42	832.56	1.15	0.21	-5.21	
3,838.00	13.50	176.00	3,728.74	-847.07	107.54	853.78	1.29	0.96	3.83	
3,931.00	13.50	173.60	3,819.17	-868.69	109.51	875.48	0.60	0.00	-2.58	
4,024.00	13.10	174.70	3,909.68	-889.97	111.69	896.87	0.51	-0.43	1.18	
4,118.00	11.40	176.90	4,001.53	-909.86	113.18	916.80	1.88	-1.81	2.34	
4,213.00	10.00	177.80	4,094.88	-927.47	114.00	934.40	1.48	-1.47	0.95	
4,307.00	12.30	178.10	4,187.10	-945.64	114.65	952.52	2.45	2.45	0.32	
4,400.00	11.70	174.20	4,278.07	-964.92	115.93	971.83	1.08	-0.65	-4.19	
4,495.00	12.20	174.80	4,371.01	-984.50	117.81	991.49	0.54	0.53	0.63	
4,589.00	10.90	174.10	4,463.10	-1,003.23	119.62	1,010.31	1.39	-1.38	-0.74	
4,684.00	9.70	171.00	4,556.57	-1,020.07	121.80	1,027.29	1.39	-1.26	-3.26	
4,778.00	8.20	171.20	4,649.42	-1,034.52	124.06	1,041.90	1.60	-1.60	0.21	
4,873.00	8.00	170.20	4,743.48	-1,047.73	126.23	1,055.27	0.26	-0.21	-1.05	
4,967.00	7.50	170.10	4,836.62	-1,060.22	128.39	1,067.92	0.53	-0.53	-0.11	
5,060.00	6.50	167.60	4,928.92	-1,071.34	130.57	1,079.21	1.12	-1.08	-2.69	
5,153.00	5.50	166.90	5,021.41	-1,080.82	132.71	1,088.87	1.08	-1.08	-0.75	
5,344.00	4.00	163.60	5,211.75	-1,096.13	136.66	1,104.53	0.80	-0.79	-1.73	
5,532.00	3.00	157.10	5,399.40	-1,106.95	140.43	1,115.70	0.57	-0.53	-3.46	

<b>Company:</b>	Great Western	<b>Local Co-ordinate Reference:</b>	Well 4-6-20
<b>Project:</b>	Weld County, Colorado (NAD 83)	<b>TVD Reference:</b>	WELL @ 4916.00usft (Cade 22)
<b>Site:</b>	Binder	<b>MD Reference:</b>	WELL @ 4916.00usft (Cade 22)
<b>Well:</b>	4-6-20	<b>North Reference:</b>	Grid
<b>Wellbore:</b>	Wellbore #1	<b>Survey Calculation Method:</b>	Minimum Curvature
<b>Design:</b>	Surveys	<b>Database:</b>	Southern Region

Survey										
Measured Depth (usft)	Inclination (°)	Azimuth (°)	Vertical Depth (usft)	+N/-S (usft)	+E/-W (usft)	Vertical Section (usft)	Dogleg Rate (°/100usft)	Build Rate (°/100usft)	Turn Rate (°/100usft)	
5,720.00	2.50	158.00	5,587.18	-1,115.28	143.88	1,124.36	0.27	-0.27	0.48	
5,910.00	2.30	152.00	5,777.02	-1,122.49	147.22	1,131.90	0.17	-0.11	-3.16	
6,098.00	2.20	128.40	5,964.88	-1,128.06	151.82	1,137.95	0.49	-0.05	-12.55	
6,287.00	3.10	113.40	6,153.67	-1,132.35	159.35	1,143.04	0.60	0.48	-7.94	
6,476.00	1.60	88.00	6,342.51	-1,134.29	166.68	1,145.78	0.95	-0.79	-13.44	
6,759.00	0.40	29.10	6,625.47	-1,133.28	171.11	1,145.28	0.51	-0.42	-20.81	
6,942.00	0.50	33.00	6,808.46	-1,132.06	171.86	1,144.14	0.06	0.05	2.13	
7,322.00	0.20	110.50	7,188.46	-1,130.90	173.38	1,143.16	0.13	-0.08	20.39	
7,542.00	1.10	95.30	7,408.44	-1,131.23	175.84	1,143.76	0.41	0.41	-6.91	
7,593.00	1.10	95.30	7,459.43	-1,131.32	176.82	1,143.96	0.00	0.00	0.00	
Projection to TD-7593.00' MD										

Survey Annotations					
Measured Depth (usft)	Vertical Depth (usft)	Local Coordinates			
		+N/-S (usft)	+E/-W (usft)	Comment	
7,593.00	7,459.43	-1,131.32	176.82	Projection to TD-7593.00' MD	