



Physical Address: 345 Comanche St.
Mail to: Box 384 CHEYENNE, CO 80117
Ph. 303-621-8672 - Fax 303-621-2717
www.highprairiesurvey.com

Job # 12006 Shady Lady #1

Inv # 2151

High Prairie Surveying of Kiowa, Colorado has in accordance with a request from **Pronghorn Operating LLC** has determined the location of **Shady Lady #1** to be 1492 feet FNL, and 369 feet FEL, (90° off Section lines) of **SECTION 36**, Township **12s**, Range **46w** of the 6th Principal Meridian, **Cheyenne County**, Colorado.

Date: Staked on 10/17/12 drawn on 10/22/12.

Re: Staked by Keith Westfall
Drawn: Drawn by Dustin Cotter

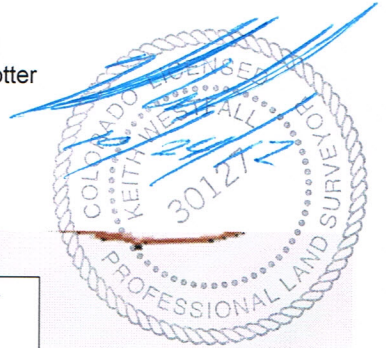

1000' Hydrology Map

There appears to be a surface water area approx. 10' Northeast and 144' Southwest of proposed well pad at its closest point.

PRONGHORN OPERATING LLC
NE 1/4 SEC. 36-12S-46W
SHADY LADY #1
CHEYENNE, Co. COLORADO

