

LOCATION DRAWING

VEGETATION:
STUBBLE

SURFACE USE:
AGRICULTURAL

NOTE-DISTANCE TO NEAREST:
Property Line - N 256'
Public Road - Manilla Rd - E 5750'
Building Residential- S5°E 5650'
Railroad - UPRR S3°E 5000'
Powerline - S3°E 4800'

REFERENCE POINT

LATITUDE: 39.76725
LONGITUDE: -104.54733
FOOTAGE: 256 FNL 430 FEL
GROUND ELEVATION: 5571.1
PDOP: 1.7 DATE: 7/06/2012
INSTRUMENT OPERATOR: MARC WOODARD

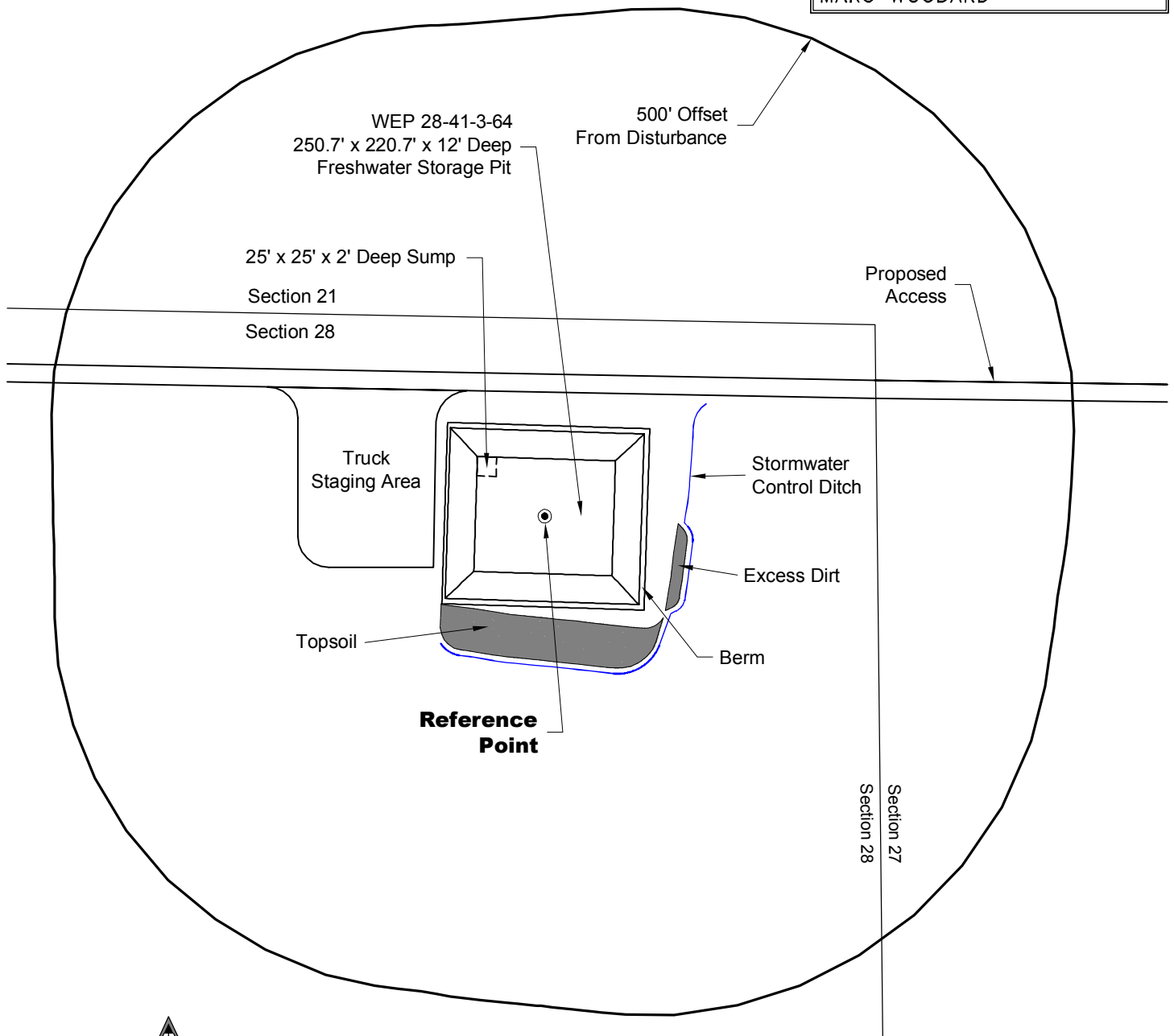

DISTURBANCE ACREAGE: 2.7±

10/1/12



LAND SURVEYING AND MAPPING
LAFAYETTE - WINTER PARK
 Ph 303 666 0379 Fx 303 665 6320

CARRIZO OIL & GAS, INC
WEP 28-41-3-64 FRESHWATER PIT

NE1/4 NE1/4 SECTION 28 T3S R64W
6th PM ADAMS COUNTY COLORADO