



July 12, 2012

**Troy Schindler**  
VP Drilling

**Bill Barrett Corp.**  
**1099 18<sup>th</sup> Street**  
**Suite 2300**  
**Denver, CO 80202**

Well Reference:      **MDP 26**  
                              **Federal 14C-34-691**  
                              **Garfield County, Colorado**

Troy,

Enclosed you will find our End of Well Report for the above referenced well.

If you have any questions or comments, please do not hesitate to contact me at anytime.

Thank you very much for your confidence and this opportunity to serve **Bill Barrett Corporation.**

Sincerely,

***Rolando Garza***

**Well Planner**  
  
[rgarza@sharewell.com](mailto:rgarza@sharewell.com)  
**Office: 713-983-9818**  
**Mobile: 281-546-2175**

# Fed 14C-34-691



Bill Barrett Corporation

US State Plane 1983 North American Datum 1983 Colorado Central Zone

+N/-S +E/-W Northing Easting Latitude Longitude  
0.00 0.00 1605971.73 2420467.00 39° 28' 45.07 N 107° 33' 11.90 W



GL @ 6753.00 KB @ 6776.00ft

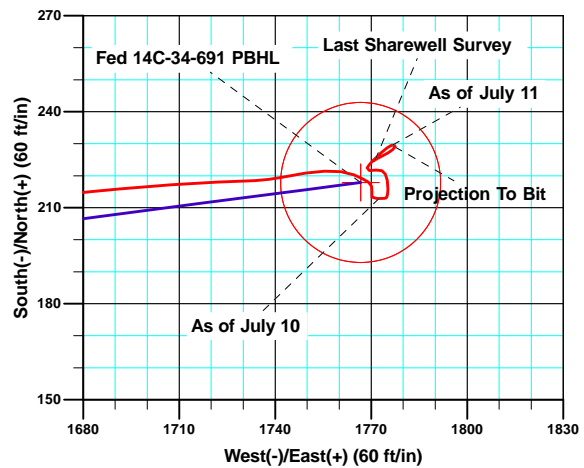
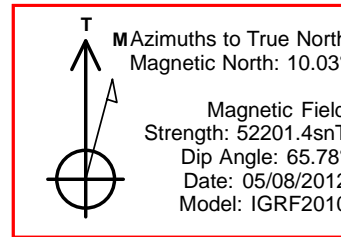
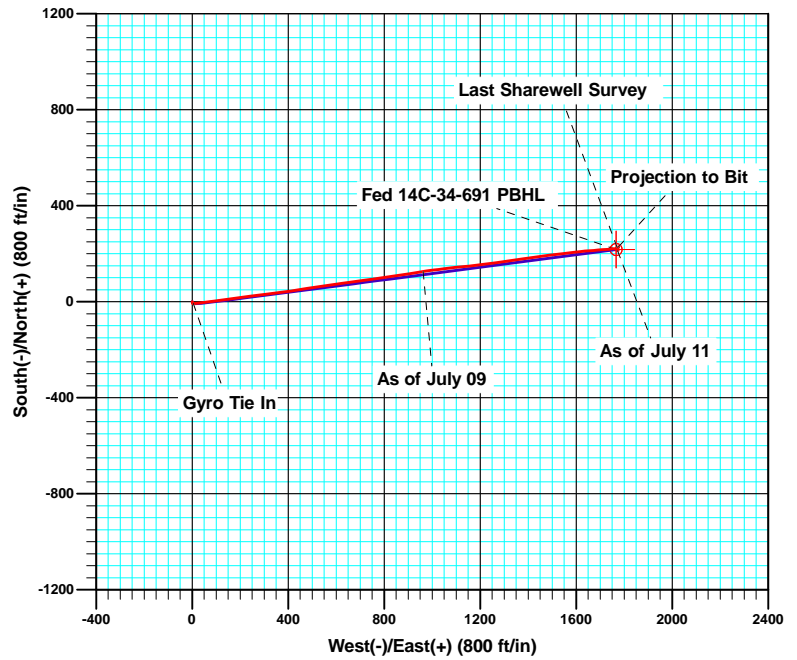
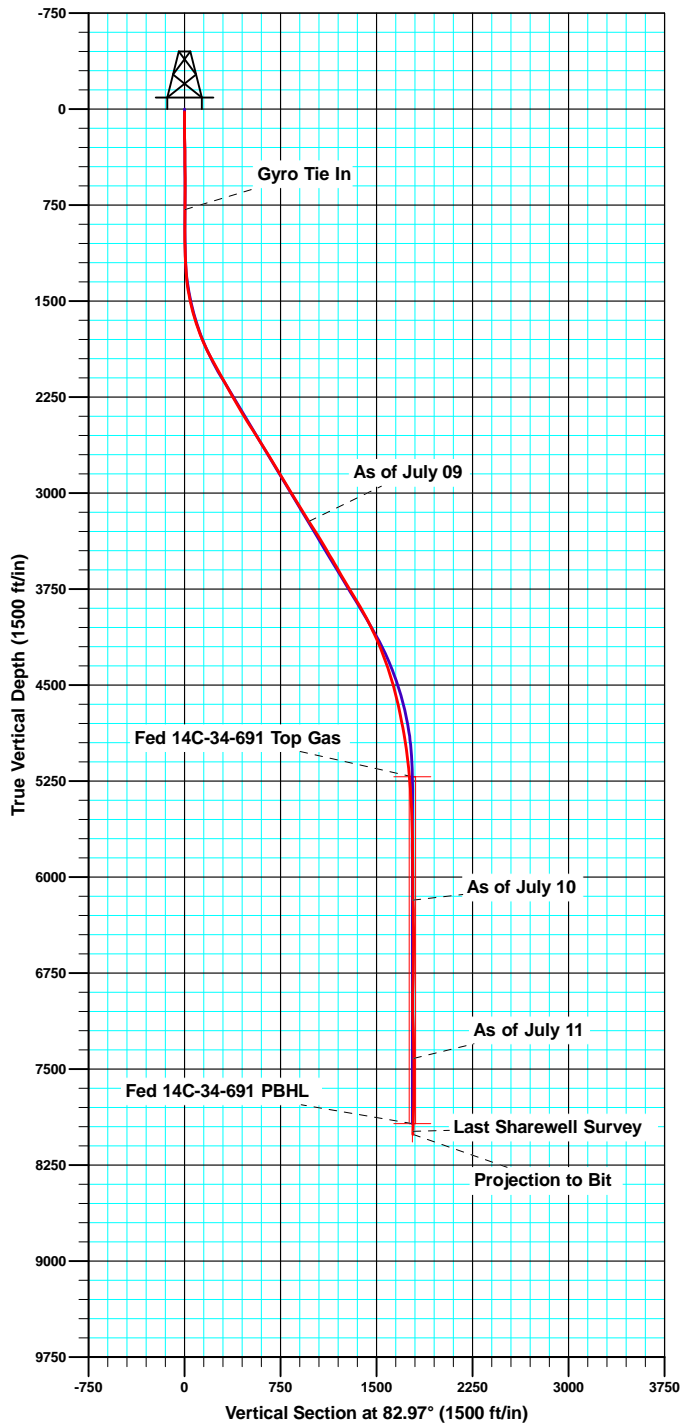

## ANNOTATIONS

TVD	MD	Inc	Azi	+N/-S	+E/-W	VSect	Departure	Annotation
762.96	763.00	0.460	146.78	-5.79	4.19	3.45	7.30	Gyro Tie In
3201.87	3443.00	33.300	81.50	124.72	950.37	958.49	966.53	As of July 09
6157.85	6581.00	1.600	84.60	212.86	1771.86	1784.60	1799.36	As of July 10
7393.50	7817.00	0.700	71.60	229.51	1776.35	1791.09	1828.48	As of July 11
7963.43	8387.00	1.300	240.80	225.25	1771.73	1785.98	1837.26	Last Sharewell Survey
8010.41	8434.00	1.300	240.80	224.73	1770.80	1784.99	1838.33	Projection to Bit

<b>Company:</b>	Bill Barrett Corp. (II)	<b>Local Co-ordinate Reference:</b>	Well Fed 14C-34-691
<b>Project:</b>	Garfield Co., CO (NAD83)	<b>TVD Reference:</b>	KB @ 6776.00ft
<b>Site:</b>	MDP 26 Pad	<b>MD Reference:</b>	KB @ 6776.00ft
<b>Well:</b>	Fed 14C-34-691	<b>North Reference:</b>	True
<b>Wellbore:</b>	Wellbore #1	<b>Survey Calculation Method:</b>	Minimum Curvature
<b>Design:</b>	OH	<b>Database:</b>	CompassVM

<b>Project</b>	Garfield Co., CO (NAD83)		
<b>Map System:</b>	US State Plane 1983	<b>System Datum:</b>	Mean Sea Level
<b>Geo Datum:</b>	North American Datum 1983		
<b>Map Zone:</b>	Colorado Central Zone		

Site	MDP 26 Pad				
Site Position:		Northing:	1,605,969.19 usft	Latitude:	39° 28' 45.04 N
From:	Lat/Long	Easting:	2,420,482.75 usft	Longitude:	107° 33' 11.70 W
Position Uncertainty:	0.00 ft	Slot Radius:	1.10 ft	Grid Convergence:	-1.29 °

Well	Fed 14C-34-691					
Well Position	+N/-S	0.00 ft	Northing:	1,605,971.72 usft	Latitude:	39° 28' 45.07 N
	+E/-W	0.00 ft	Easting:	2,420,467.00 usft	Longitude:	107° 33' 11.90 W
Position Uncertainty		0.00 ft	Wellhead Elevation:	ft	Ground Level:	6,753.00 ft

<b>Wellbore</b>	Wellbore #1				
<b>Magnetics</b>	<b>Model Name</b>	<b>Sample Date</b>	<b>Declination (°)</b>	<b>Dip Angle (°)</b>	<b>Field Strength (nT)</b>
	IGRF2010	05/08/12	10.03	65.78	52,201

<b>Design</b>	OH				
<b>Audit Notes:</b>					
<b>Version:</b>	1.0	<b>Phase:</b>	ACTUAL	<b>Tie On Depth:</b>	23.00
<b>Vertical Section:</b>	<b>Depth From (TVD) (ft)</b>	<b>+N/-S (ft)</b>	<b>+E/-W (ft)</b>	<b>Direction (°)</b>	
	23.00	0.00	0.00	82.97	

<b>Survey Program</b>	<b>Date</b>	07/12/12			
<b>From (ft)</b>	<b>To (ft)</b>	<b>Survey (Wellbore)</b>	<b>Tool Name</b>	<b>Description</b>	
123.00	763.00	Gyro (Wellbore #1)	GYRO	GyroCompass Mode	
878.00	8,434.00	MWD (Wellbore #1)	MWD	MWD - Standard	

<b>Survey</b>										
<b>Measured Depth (ft)</b>	<b>Inclination (°)</b>	<b>Azimuth (°)</b>	<b>Vertical Depth (ft)</b>	<b>+N/-S (ft)</b>	<b>+E/-W (ft)</b>	<b>Vertical Section (ft)</b>	<b>Dogleg Rate (°/100ft)</b>	<b>Build Rate (°/100ft)</b>	<b>Turn Rate (°/100ft)</b>	
23.00	0.000	0.00	23.00	0.00	0.00	0.00	0.00	0.00	0.00	
123.00	0.690	129.58	123.00	-0.38	0.46	0.41	0.69	0.69	0.00	
223.00	0.450	135.97	222.99	-1.05	1.20	1.06	0.25	-0.24	6.39	
323.00	0.580	148.26	322.99	-1.76	1.74	1.51	0.17	0.13	12.29	
423.00	0.620	161.43	422.98	-2.71	2.18	1.83	0.14	0.04	13.17	
523.00	0.620	158.27	522.98	-3.72	2.55	2.08	0.03	0.00	-3.16	
623.00	0.650	140.53	622.97	-4.66	3.11	2.52	0.20	0.03	-17.74	
723.00	0.690	131.45	722.96	-5.50	3.92	3.22	0.11	0.04	-9.08	
763.00	0.460	146.78	762.96	-5.79	4.19	3.45	0.69	-0.58	38.33	
<b>Gyro Tie In</b>										

<b>Company:</b>	Bill Barrett Corp. (II)	<b>Local Co-ordinate Reference:</b>	Well Fed 14C-34-691
<b>Project:</b>	Garfield Co., CO (NAD83)	<b>TVD Reference:</b>	KB @ 6776.00ft
<b>Site:</b>	MDP 26 Pad	<b>MD Reference:</b>	KB @ 6776.00ft
<b>Well:</b>	Fed 14C-34-691	<b>North Reference:</b>	True
<b>Wellbore:</b>	Wellbore #1	<b>Survey Calculation Method:</b>	Minimum Curvature
<b>Design:</b>	OH	<b>Database:</b>	CompassVM

Survey									
Measured Depth (ft)	Inclination (°)	Azimuth (°)	Vertical Depth (ft)	+N/-S (ft)	+E/-W (ft)	Vertical Section (ft)	Dogleg Rate (°/100ft)	Build Rate (°/100ft)	Turn Rate (°/100ft)
878.00	0.400	162.30	877.96	-6.56	4.57	3.73	0.11	-0.05	13.50
970.00	1.000	227.50	969.95	-7.41	4.07	3.14	0.99	0.65	70.87
1,065.00	0.700	63.70	1,064.95	-7.71	3.98	3.01	1.77	-0.32	-172.42
1,160.00	1.700	84.40	1,159.93	-7.32	5.91	4.97	1.13	1.05	21.79
1,256.00	4.500	84.90	1,255.78	-6.84	11.08	10.15	2.92	2.92	0.52
1,351.00	7.000	84.90	1,350.29	-6.00	20.55	19.67	2.63	2.63	0.00
1,446.00	9.800	83.60	1,444.26	-4.58	34.36	33.54	2.95	2.95	-1.37
1,541.00	13.400	83.70	1,537.31	-2.47	53.34	52.64	3.79	3.79	0.11
1,636.00	16.500	82.10	1,629.08	0.59	77.65	77.14	3.29	3.26	-1.68
1,731.00	19.800	82.00	1,719.34	4.69	106.95	106.72	3.47	3.47	-0.11
1,826.00	23.200	80.80	1,807.72	9.92	141.37	141.52	3.61	3.58	-1.26
1,921.00	26.200	83.60	1,894.02	15.25	180.69	181.20	3.39	3.16	2.95
2,016.00	29.600	82.60	1,977.97	20.61	224.81	225.65	3.61	3.58	-1.05
2,111.00	29.000	82.30	2,060.81	26.72	270.90	272.13	0.65	-0.63	-0.32
2,207.00	28.200	82.90	2,145.10	32.64	316.47	318.09	0.89	-0.83	0.63
2,302.00	30.600	82.20	2,227.86	38.70	362.71	364.72	2.55	2.53	-0.74
2,397.00	29.100	83.20	2,310.25	44.71	409.61	412.00	1.66	-1.58	1.05
2,492.00	31.100	80.40	2,392.44	51.54	456.74	459.62	2.57	2.11	-2.95
2,587.00	33.300	80.80	2,472.83	59.80	506.68	510.19	2.33	2.32	0.42
2,682.00	32.300	81.50	2,552.68	67.73	557.53	561.63	1.13	-1.05	0.74
2,777.00	31.600	82.20	2,633.29	74.86	607.29	611.89	0.83	-0.74	0.74
2,872.00	31.000	82.90	2,714.46	81.26	656.23	661.24	0.74	-0.63	0.74
2,967.00	32.200	81.50	2,795.37	88.02	705.54	711.01	1.48	1.26	-1.47
3,062.00	31.100	82.80	2,876.24	94.84	754.92	760.85	1.36	-1.16	1.37
3,158.00	30.300	82.90	2,958.79	100.94	803.55	809.86	0.84	-0.83	0.10
3,253.00	31.700	80.60	3,040.22	107.98	851.96	858.77	1.93	1.47	-2.42
3,348.00	30.900	79.60	3,121.39	116.46	900.58	908.06	1.00	-0.84	-1.05
3,443.00	33.300	81.50	3,201.87	124.72	950.37	958.49	2.74	2.53	2.00
As of July 09									
3,538.00	32.400	82.50	3,281.68	131.90	1,001.40	1,010.02	1.11	-0.95	1.05
3,633.00	31.200	83.70	3,362.42	137.92	1,051.09	1,060.07	1.43	-1.26	1.26
3,728.00	30.900	83.40	3,443.80	143.42	1,099.78	1,109.07	0.36	-0.32	-0.32
3,823.00	29.800	85.50	3,525.79	148.08	1,147.55	1,157.05	1.61	-1.16	2.21
3,918.00	31.300	82.50	3,607.60	153.15	1,195.56	1,205.31	2.25	1.58	-3.16
4,013.00	29.000	81.10	3,689.74	159.94	1,242.78	1,253.01	2.53	-2.42	-1.47
4,109.00	31.700	82.40	3,772.58	166.87	1,290.78	1,301.50	2.89	2.81	1.35
4,204.00	31.600	81.90	3,853.45	173.68	1,340.16	1,351.35	0.30	-0.11	-0.53
4,299.00	29.000	83.00	3,935.47	180.00	1,387.67	1,399.27	2.80	-2.74	1.16
4,394.00	26.500	82.20	4,019.54	185.68	1,431.53	1,443.50	2.66	-2.63	-0.84
4,489.00	24.200	82.20	4,105.38	191.20	1,471.83	1,484.16	2.42	-2.42	0.00
4,584.00	22.800	82.70	4,192.50	196.18	1,509.38	1,522.04	1.49	-1.47	0.53
4,679.00	21.200	83.30	4,280.58	200.53	1,544.70	1,557.63	1.70	-1.68	0.63
4,774.00	19.200	83.60	4,369.73	204.27	1,577.29	1,590.43	2.11	-2.11	0.32

<b>Company:</b>	Bill Barrett Corp. (II)	<b>Local Co-ordinate Reference:</b>	Well Fed 14C-34-691
<b>Project:</b>	Garfield Co., CO (NAD83)	<b>TVD Reference:</b>	KB @ 6776.00ft
<b>Site:</b>	MDP 26 Pad	<b>MD Reference:</b>	KB @ 6776.00ft
<b>Well:</b>	Fed 14C-34-691	<b>North Reference:</b>	True
<b>Wellbore:</b>	Wellbore #1	<b>Survey Calculation Method:</b>	Minimum Curvature
<b>Design:</b>	OH	<b>Database:</b>	CompassVM

Survey									
Measured Depth (ft)	Inclination (°)	Azimuth (°)	Vertical Depth (ft)	+N/-S (ft)	+E/-W (ft)	Vertical Section (ft)	Dogleg Rate (°/100ft)	Build Rate (°/100ft)	Turn Rate (°/100ft)
4,869.00	16.000	82.90	4,460.27	207.63	1,605.81	1,619.15	3.38	-3.37	-0.74
4,964.00	14.300	84.10	4,551.97	210.46	1,630.47	1,643.97	1.82	-1.79	1.26
5,060.00	12.200	86.50	4,645.41	212.29	1,652.39	1,665.95	2.26	-2.19	2.50
5,155.00	12.400	83.90	4,738.23	213.99	1,672.56	1,686.17	0.62	0.21	-2.74
5,250.00	10.500	85.00	4,831.33	215.83	1,691.32	1,705.02	2.01	-2.00	1.16
5,345.00	9.100	85.60	4,924.95	217.16	1,707.44	1,721.18	1.48	-1.47	0.63
5,440.00	8.600	87.60	5,018.81	218.03	1,722.02	1,735.76	0.62	-0.53	2.11
5,535.00	5.500	87.70	5,113.08	218.51	1,733.67	1,747.38	3.26	-3.26	0.11
5,630.00	4.900	78.40	5,207.70	219.51	1,742.20	1,755.97	1.09	-0.63	-9.79
5,725.00	4.000	81.10	5,302.41	220.84	1,749.45	1,763.32	0.97	-0.95	2.84
5,820.00	3.300	88.20	5,397.21	221.44	1,755.45	1,769.36	0.88	-0.74	7.47
5,915.00	2.900	96.80	5,492.08	221.24	1,760.57	1,774.41	0.64	-0.42	9.05
6,011.00	2.100	112.20	5,587.99	220.29	1,764.61	1,778.31	1.08	-0.83	16.04
6,106.00	1.500	117.80	5,682.94	219.05	1,767.32	1,780.85	0.66	-0.63	5.89
6,201.00	1.100	125.70	5,777.91	217.94	1,769.16	1,782.54	0.46	-0.42	8.32
6,296.00	0.900	159.20	5,872.90	216.71	1,770.17	1,783.38	0.64	-0.21	35.26
6,391.00	1.300	193.40	5,967.88	214.96	1,770.18	1,783.18	0.79	0.42	36.00
6,486.00	0.800	152.60	6,062.87	213.33	1,770.24	1,783.04	0.91	-0.53	-42.95
6,581.00	1.600	84.60	6,157.85	212.86	1,771.86	1,784.60	1.58	0.84	-71.58
As of July 10									
6,676.00	1.000	95.90	6,252.83	212.90	1,774.01	1,786.73	0.68	-0.63	11.89
6,771.00	0.800	12.50	6,347.82	213.47	1,774.98	1,787.76	1.27	-0.21	-87.79
6,866.00	2.000	3.80	6,442.79	215.77	1,775.23	1,788.29	1.28	1.26	-9.16
6,962.00	1.400	344.90	6,538.75	218.57	1,775.04	1,788.44	0.85	-0.63	-19.69
7,057.00	1.000	337.00	6,633.72	220.45	1,774.41	1,788.05	0.45	-0.42	-8.32
7,152.00	0.900	295.40	6,728.71	221.54	1,773.41	1,787.19	0.72	-0.11	-43.79
7,247.00	1.300	265.10	6,823.70	221.77	1,771.66	1,785.49	0.73	0.42	-31.89
7,342.00	1.400	267.30	6,918.67	221.62	1,769.43	1,783.25	0.12	0.11	2.32
7,437.00	1.200	27.20	7,013.66	222.45	1,768.73	1,782.66	2.37	-0.21	126.21
7,532.00	2.400	44.30	7,108.61	224.76	1,770.57	1,784.77	1.37	1.26	18.00
7,627.00	1.700	47.80	7,203.55	227.13	1,773.00	1,787.47	0.75	-0.74	3.68
7,722.00	1.300	54.50	7,298.51	228.70	1,774.93	1,789.57	0.46	-0.42	7.05
7,817.00	0.700	71.60	7,393.50	229.51	1,776.35	1,791.09	0.70	-0.63	18.00
As of July 11									
7,913.00	0.400	103.90	7,489.50	229.61	1,777.24	1,791.98	0.44	-0.31	33.65
8,008.00	0.500	189.70	7,584.49	229.13	1,777.49	1,792.17	0.65	0.11	90.32
8,103.00	1.100	229.30	7,679.48	228.12	1,776.73	1,791.29	0.82	0.63	41.68
8,198.00	1.100	242.80	7,774.47	227.11	1,775.22	1,789.67	0.27	0.00	14.21
8,293.00	1.200	242.30	7,869.45	226.23	1,773.53	1,787.89	0.11	0.11	-0.53
8,387.00	1.300	240.80	7,963.43	225.25	1,771.73	1,785.98	0.11	0.11	-1.60
Last Sharewell Survey									
8,434.00	1.300	240.80	8,010.41	224.73	1,770.80	1,784.99	0.00	0.00	0.00
Projection to Bit									

<b>Company:</b>	Bill Barrett Corp. (II)	<b>Local Co-ordinate Reference:</b>	Well Fed 14C-34-691
<b>Project:</b>	Garfield Co., CO (NAD83)	<b>TVD Reference:</b>	KB @ 6776.00ft
<b>Site:</b>	MDP 26 Pad	<b>MD Reference:</b>	KB @ 6776.00ft
<b>Well:</b>	Fed 14C-34-691	<b>North Reference:</b>	True
<b>Wellbore:</b>	Wellbore #1	<b>Survey Calculation Method:</b>	Minimum Curvature
<b>Design:</b>	OH	<b>Database:</b>	CompassVM

**Design Annotations**

Measured Depth (ft)	Vertical Depth (ft)	Local Coordinates		Comment
		+N/-S (ft)	+E/-W (ft)	
763.00	762.96	-5.79	4.19	Gyro Tie In
3,443.00	3,201.87	124.72	950.37	As of July 09
6,581.00	6,157.85	212.86	1,771.86	As of July 10
7,817.00	7,393.50	229.51	1,776.35	As of July 11
8,387.00	7,963.43	225.25	1,771.73	Last Sharewell Survey
8,434.00	8,010.41	224.73	1,770.80	Projection to Bit

Checked By: \_\_\_\_\_ Approved By: \_\_\_\_\_ Date: \_\_\_\_\_