

Well Name: GILL LAND 22-01

VERTICAL - ORIGINAL HOLE, 11/8/2012 10:58:55 AM

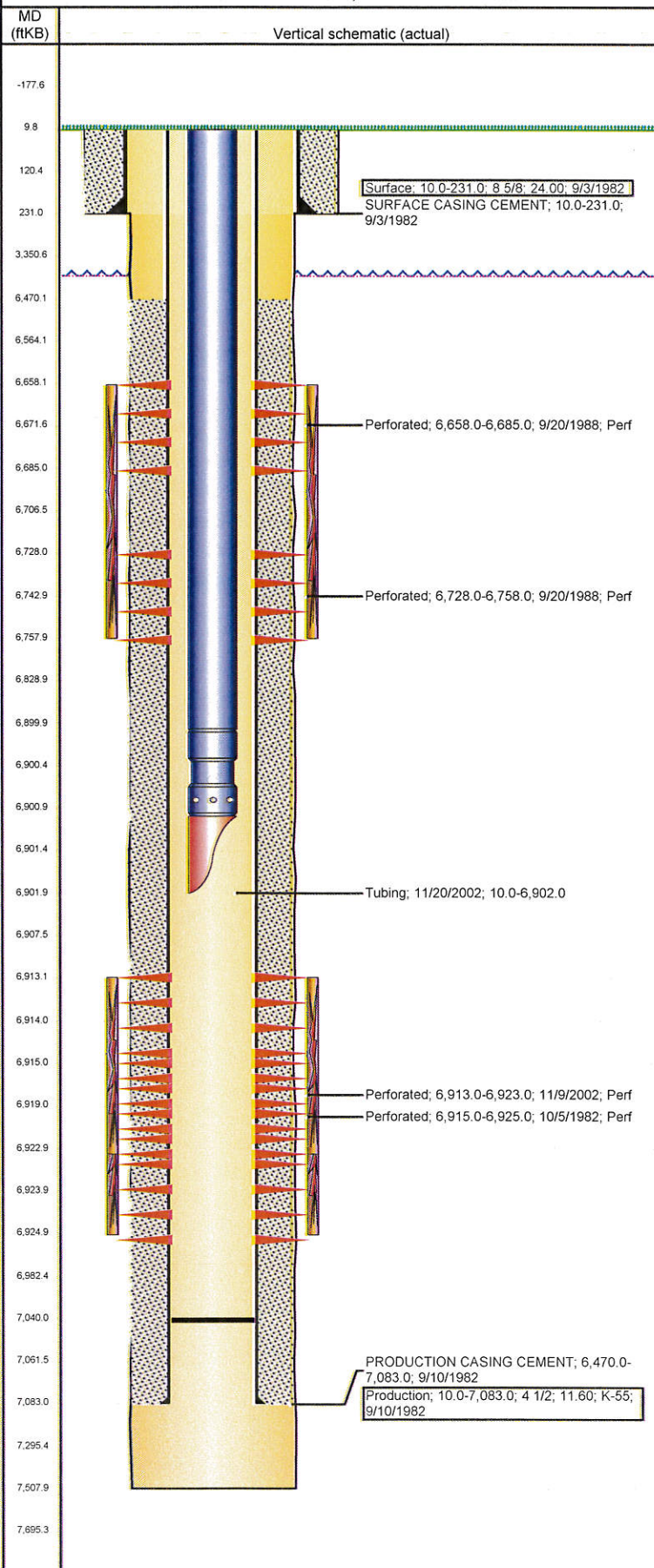

Well Header

API	Business Unit	District	Well Config
05-123-10789	WATTENBERG	15	VERTICAL
Original KB Elevation (ft)	KB - GL / MSL (ftKB)	Spud Date	P & A Date
4,735.00	10.00	9/3/1982	
Comment			

Directions To Well

Congressional Location

Quarter 1	Quarter 2	Quarter 3	Quarter 4	Section	Township	Twnshp N...	Range	Rng E/W Dir
		SE	NE	22	6 N		64	W

Bottom Hole Location

North-South Distance (ft)	From N or S Line	East-West Distance (ft)	From E or W Line
---------------------------	------------------	-------------------------	------------------

Plug Back Total Depths

Date	Depth (ftKB)	Method	Com
10/4/1982	7,043.0	CASED HOLE LOG	DEPTH - LOGGER ON CBL
11/20/2002	7,040.0	TAG	TAGGED FILL @7040'

Wellbore Sections

Section Des	Size (in)	Act Top (ftKB)	Act Btm (ftKB)
SURFACE	12 1/4	10.0	231.0
PRODUCTION	7 7/8	231.0	7,508.0

Zone Statuses

Zone Name	Status Date	Status	Job
CODELL	10/26/1982	PR	DRILLING/COMPLETION - ORIGINAL, 9/3/1982 00:00
CODELL	11/22/2002	PR	RE-FRAC, 11/8/2002 00:00
NIOBRARA	9/25/1988	PR	RECOMPLETION, 9/17/1988 00:00

Casing Strings

Casing Description	Run Date	OD (in)	Wt/Len (l...)	Grade	Top (ftKB)	Set Depth...
Surface	9/3/1982	8 5/8	24.00		10.0	231.0

Production, 7,083.0ftKB

Casing Description	Run Date	OD (in)	Wt/Len (l...)	Grade	Top (ftKB)	Set Depth...
Production	9/10/1982	4 1/2	11.60	K-55	10.0	7,083.0

Cement

Description	Top Depth (ftKB)	Bottom Depth (ftKB)
SURFACE CASING CEMENT	10.0	231.0
Description	Top Depth (ftKB)	Bottom Depth (ftKB)
PRODUCTION CASING CEMENT	6,470.0	7,083.0

Tubing Components

Item Des	OD (in)	Wt (lb/ft)	Grade	Jts	Len (ft)	Btm (ftKB)	Btm (TVD) (ftKB)
Tubing	2 3/8	4.70	?	212	6,890.00	6,900.0	
Seat Nipple	2 3/8	4.70			1.00	6,901.0	
Mule Shoe	2 3/8	4.70			1.00	6,902.0	

Perforation Data

Zone	Bnch/St g	Entered Shot Total	Top (ftKB)	Btm (ftKB)	Date
NIOBRARA, ORIGINAL HOLE	A	4	6,658.00	6,685.00	9/20/1988
NIOBRARA, ORIGINAL HOLE	B	7	6,728.00	6,758.00	9/20/1988
CODELL, ORIGINAL HOLE		40	6,913.00	6,923.00	11/9/2002
CODELL, ORIGINAL HOLE		20	6,915.00	6,925.00	10/5/1982

Stimulations & Treatments

Date	Zone	Primary Job Type
10/6/1982	CODELL, ORIGINAL HOLE	DRILLING/COMPLETION - ORIGINAL
Technical Result		
Tech Result Details		
Tech Result Note		
Comment		
Date	Zone	Primary Job Type
9/23/1988	NIOBRARA, ORIGINAL HOLE	RECOMPLETION
Technical Result		
Tech Result Details		
Tech Result Note		
Comment		

Well Name: GILL LAND 22-01

VERTICAL - ORIGINAL HOLE, 11/8/2012 10:58:56 AM

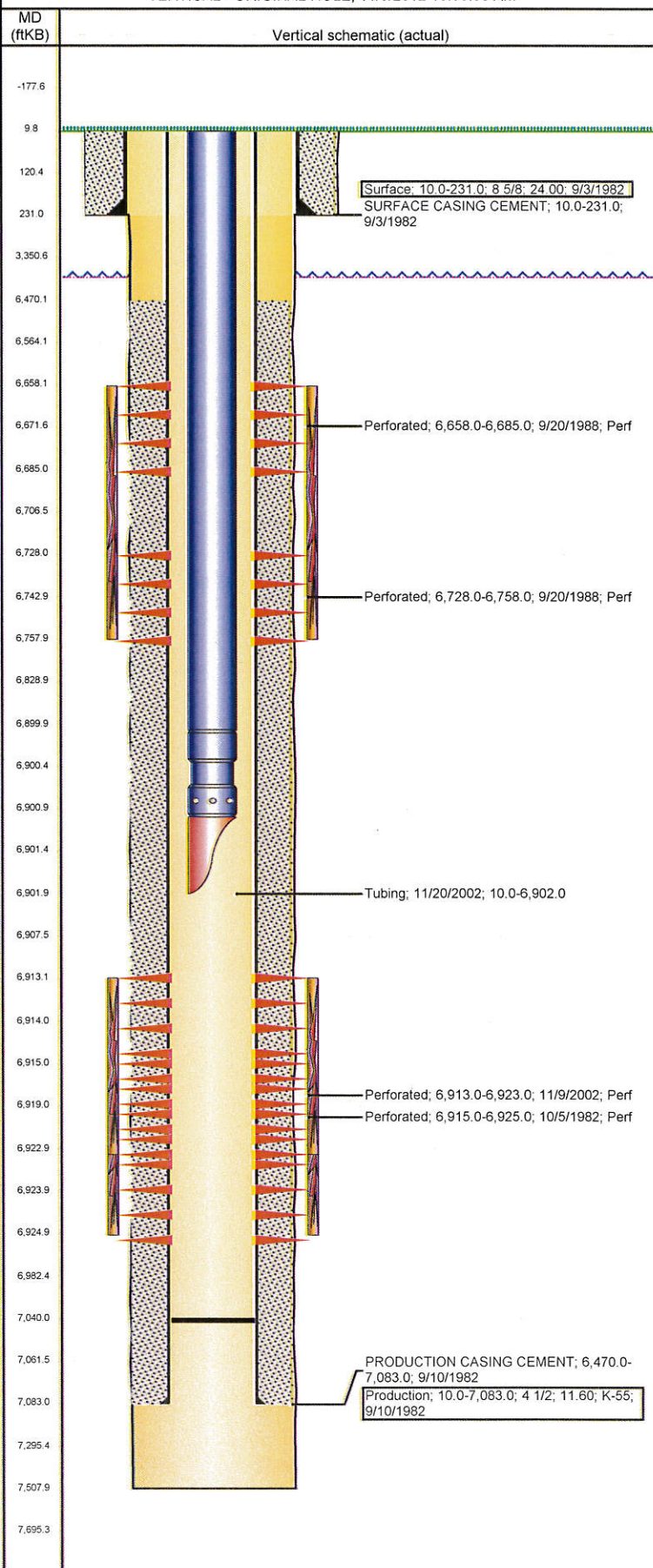

Stimulations & Treatments

Date	Zone	Primary Job Type
11/19/2002	CODELL, ORIGINAL HOLE	RE-FRAC
Technical Result	Tech Result Details	Tech Result Note
Comment		

Other In Hole

Run Date	Des	OD (in)	Top (ftKB)	Btm (ftKB)

Logs

Date	Type	Top (ftKB)	Btm (ftKB)
9/9/1982	COMPENSATED DENSITY	3,500.0	7,504.0
9/9/1982	INDUCTION	236.0	7,502.0
10/4/1982	CEMENT BOND	6,340.0	7,034.0