

|                 |                       |                 |                |
|-----------------|-----------------------|-----------------|----------------|
| <b>Well</b>     | Federal 29-11A        | <b>Client</b>   | Encana         |
| <b>Field</b>    | Parachute             | <b>SIR No.</b>  | C4HD-00277     |
| <b>Engineer</b> | Matt Fair/Justin Zika | <b>Job Type</b> | 9 5/8" Surface |
| <b>Country</b>  | United States         | <b>Job Date</b> | 05-23-2012     |

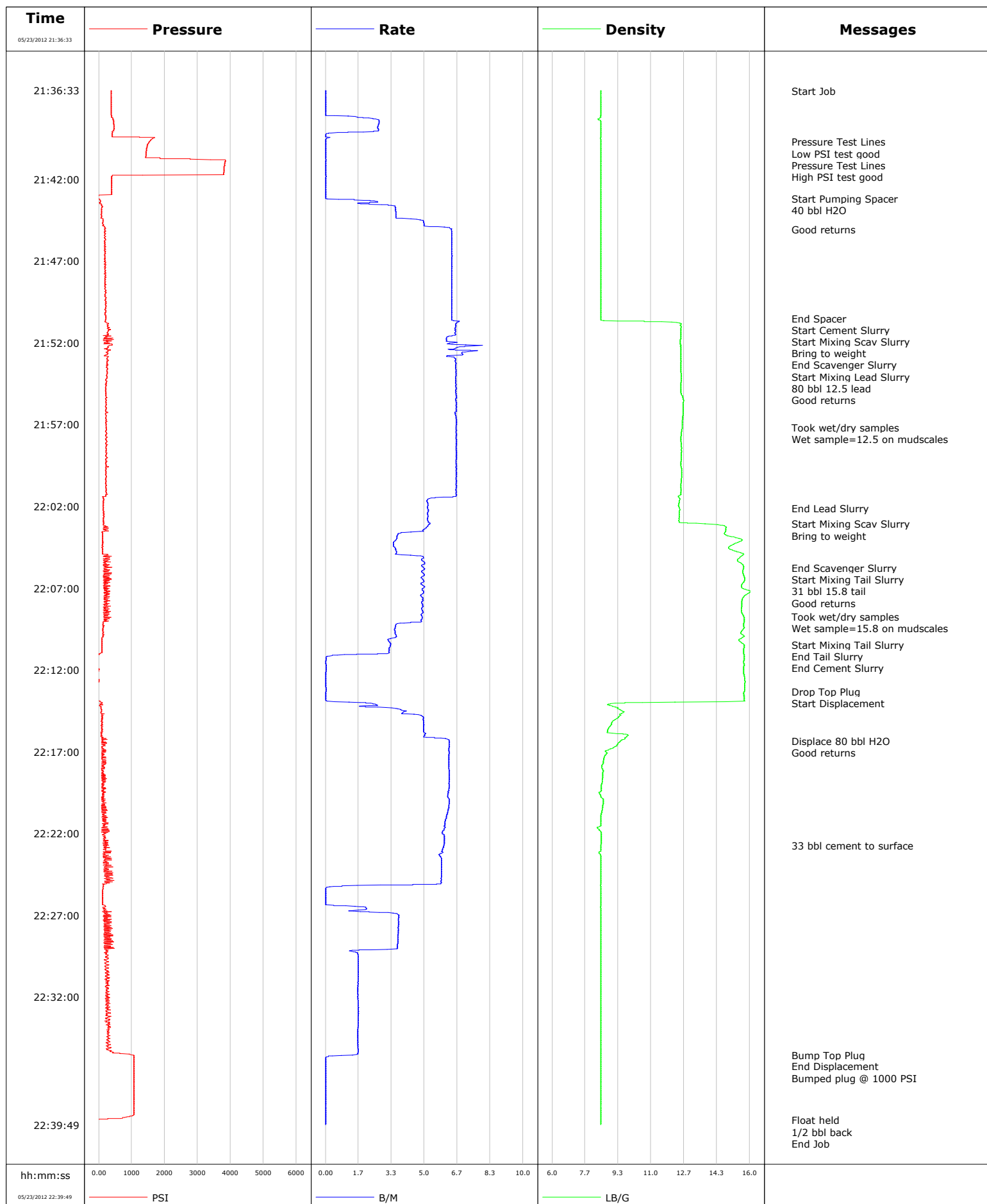

**Well** Federal 29-11A  
**Field** Parachute  
**Engineer** Matt Fair/Justin Zika  
**Country** United States

**Client** Encana  
**SIR No.** C4HD-00277  
**Job Type** 9 5/8" Surface  
**Job Date** 05-23-2012

**Lead Slurry - 05/23/2012 21:51:04 to 05/23/2012 22:02:07**

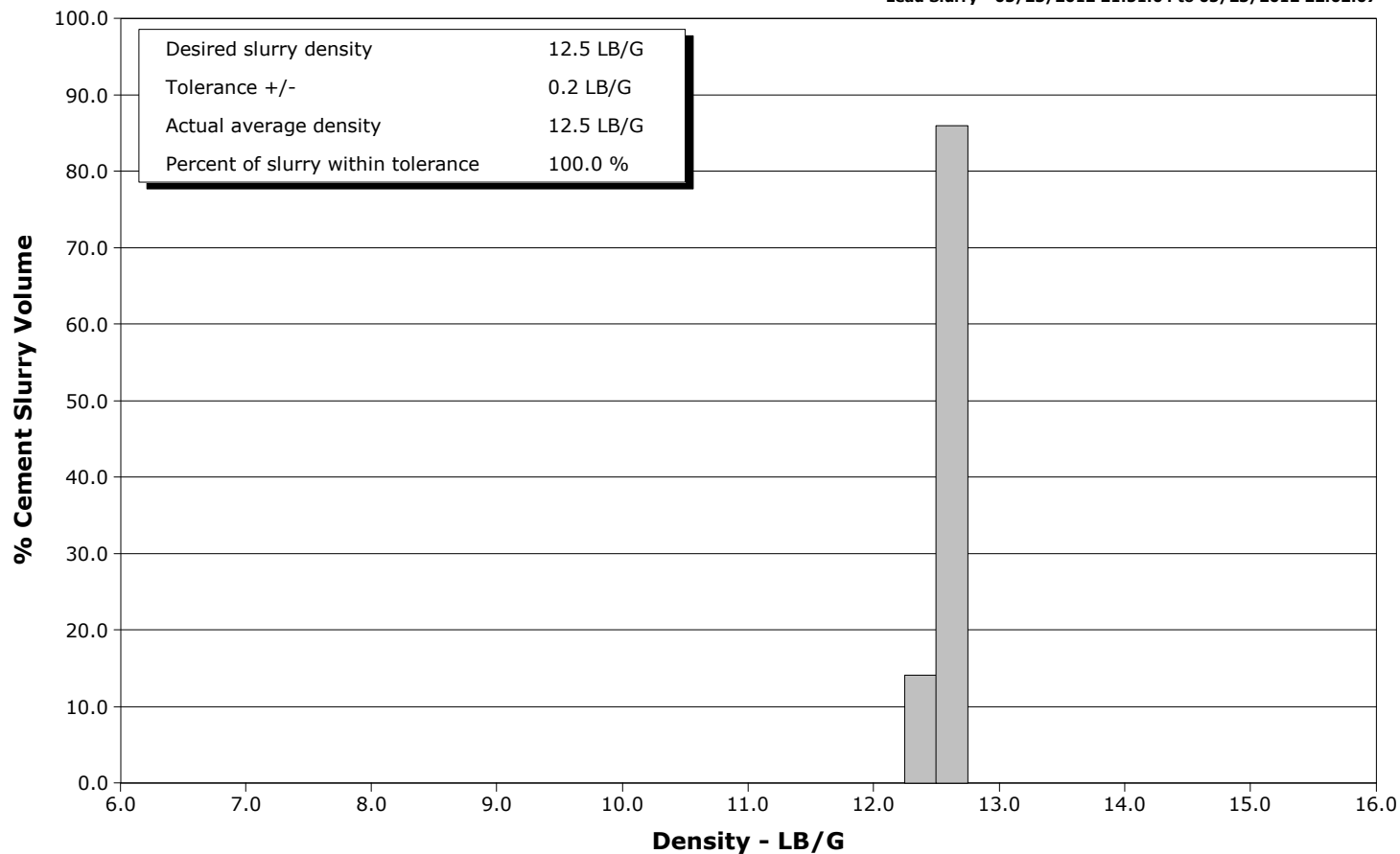

**Tail Slurry - 05/23/2012 22:05:47 to 05/23/2012 22:06:00**

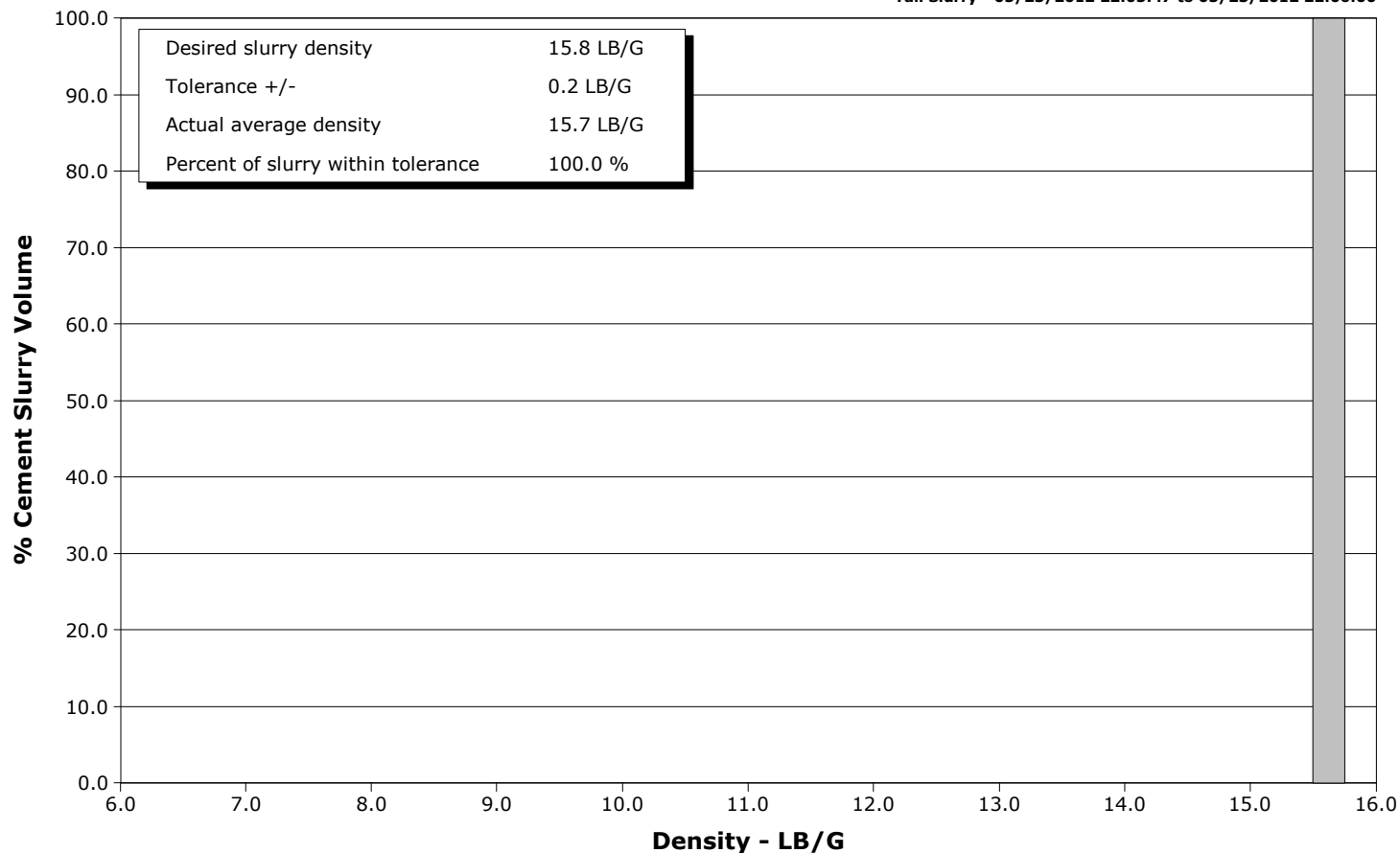

|   |                        |  |                   |                                     | Customer<br>Encana    |                           |                          | Job Number<br>C4HD-00277 |                      |                          |                                |                            |  |                      |  |        |  |
|---|------------------------|--|-------------------|-------------------------------------|-----------------------|---------------------------|--------------------------|--------------------------|----------------------|--------------------------|--------------------------------|----------------------------|--|----------------------|--|--------|--|
| Well<br>Federal 29-11A                                    |                        |  |                   | Location (legal)                    |                       |                           | Schlumberger Location    |                          |                      | Job Start<br>May/23/2012 |                                |                            |  |                      |  |        |  |
| Field<br>Parachute  |                        | Formation Name/Type<br>Shale   |                   |                                     | Deviation<br>deg      |                           | Bit Size<br>12.3 in      |                          | Well MD<br>1074.0 ft |                          | Well TVD<br>1074.0 ft          |                            |  |                      |  |        |  |
| County<br>Garfield  |                        | State/Province<br>Colorado   |                   |                                     | BHP<br>psi            |                           | BHST<br>94 degF          |                          | BHCT<br>81 degF      |                          | Pore Press. Gradient<br>lb/gal |                            |  |                      |  |        |  |
| Well Master<br>0631338844                                 |                        | API/UWI  |                   |                                     |                       |                           |                          |                          |                      |                          |                                |                            |  |                      |  |        |  |
| Rig Name<br>Nabors M11                                    |                        | Drilled For<br>Gas   |                   | Service Via<br>Land                 |                       | Casing/Liner              |                          |                          |                      |                          |                                |                            |  |                      |  |        |  |
|   |                        |  |                   |                                     |                       | Depth, ft                 |                          | Size, in                 |                      | Weight, lb/ft            |                                | Grade                      |  | Thread               |  |        |  |
| Offshore Zone   |                        | Well Class<br>New  |                   | Well Type<br>Development            |                       | 1070.0                    |                          | 9.6                      |                      | 36.0                     |                                | K55                        |  | 8RD                  |  |        |  |
|   |                        |  |                   |                                     |                       | 0.0                       |                          | 0.0                      |                      | 0.0                      |                                |                            |  |                      |  |        |  |
| Drilling Fluid Type<br>Bentonite                          |                        | Max. Density<br>9.20 lb/gal  |                   | Plastic Viscosity<br>cP             |                       | Tubing/Drill Pipe         |                          |                          |                      |                          |                                |                            |  |                      |  |        |  |
|   |                        |  |                   |                                     |                       | T/D                       |                          | Depth, ft                |                      | Size, in                 |                                | Weight, lb/ft              |  | Grade                |  | Thread |  |
| Service Line<br>Cementing                                 |                        | Job Type<br>9 5/8" Surface   |                   |                                     |                       |                           |                          |                          |                      |                          |                                |                            |  |                      |  |        |  |
|   |                        |  |                   |                                     |                       |                           |                          |                          |                      |                          |                                |                            |  |                      |  |        |  |
| Max. Allowed Tub. Press<br>3520 psi                       |                        | Max. Allowed Ann. Press<br>2030 psi  |                   | WH Connection<br>Single Cement head |                       | Perforations/Open Hole    |                          |                          |                      |                          |                                |                            |  |                      |  |        |  |
|   |                        |  |                   |                                     |                       | Top, ft                   |                          | Bottom, ft               |                      | shot/ft                  |                                | No. of Shots               |  | Total Interval<br>ft |  |        |  |
|   |                        |  |                   |                                     |                       | ft                        |                          | ft                       |                      |                          |                                |                            |  |                      |  |        |  |
|   |                        |  |                   |                                     |                       | ft                        |                          | ft                       |                      |                          |                                |                            |  | Diameter<br>in       |  |        |  |
|   |                        |  |                   |                                     |                       | ft                        |                          | ft                       |                      |                          |                                |                            |  |                      |  |        |  |
|   |                        |  |                   |                                     |                       | Treat Down<br>Casing      |                          | Displacement<br>80.0 bbl |                      | Packer Type              |                                | Packer Depth<br>ft         |  |                      |  |        |  |
|   |                        |  |                   |                                     |                       | Tubing Vol.<br>bbl        |                          | Casing Vol.<br>83.0 bbl  |                      | Annular Vol.<br>65.0 bbl |                                | Openhole Vol.<br>153.0 bbl |  |                      |  |        |  |
| Casing/Tubing Secured <input checked="" type="checkbox"/> |                        | 1 Hole Vol. Circulated prior to Cement <input checked="" type="checkbox"/> |                   | Casing Tools                        |                       |                           |                          | Squeeze Job              |                      |                          |                                |                            |  |                      |  |        |  |
| Lift Pressure<br>531 psi                                  |                        | Shoe Type<br>Float   |                   |                                     |                       | Squeeze Type              |                          |                          |                      |                          |                                |                            |  |                      |  |        |  |
| Pipe Rotated <input type="checkbox"/>                     |                        | Pipe Reciprocated <input type="checkbox"/>                                 |                   |                                     |                       | Shoe Depth<br>1070.0 ft   |                          |                          |                      | Tool Type                |                                |                            |  |                      |  |        |  |
| No. Centralizers  |                        | Top Plugs<br>1   |                   | Bottom Plugs<br>0                   |                       | Stage Tool Type           |                          |                          |                      | Tool Depth<br>ft         |                                |                            |  |                      |  |        |  |
| Cement Head Type<br>Single                                |                        | Stage Tool Depth<br>ft   |                   |                                     |                       | Tail Pipe Size<br>in      |                          |                          |                      |                          |                                |                            |  |                      |  |        |  |
| Job Scheduled For<br>May/23/2012 18:00                    |                        | Arrived on Location<br>May/23/2012 18:00                                   |                   | Leave Location<br>May/24/2012 00:00 |                       | Collar Type<br>Float      |                          |                          |                      | Tail Pipe Depth<br>ft    |                                |                            |  |                      |  |        |  |
|   |                        |  |                   |                                     |                       | Collar Depth<br>1027.0 ft |                          |                          |                      | Sqz. Total Vol.<br>bbl   |                                |                            |  |                      |  |        |  |
| Date  | Time<br>24-hr<br>clock | CPF1_DENSITY<br>LB/G   | CPF1_PRESS<br>PSI | CPF1_TTL_RATE<br>B/M                | CPF1_TTL_STAGE<br>BBL | CPF1_TTL_VOLUME<br>BBL    | Message                  |                          |                      |                          |                                |                            |  |                      |  |        |  |
| 05/23/2012  | 21:36:33               | 8.46   | 378               | 0.0                                 | 21.8                  | 21.8                      | Started Acquisition      |                          |                      |                          |                                |                            |  |                      |  |        |  |
| 05/23/2012  | 21:36:35               | 8.46   | 378               | 0.0                                 | 21.8                  | 21.8                      | Start Job                |                          |                      |                          |                                |                            |  |                      |  |        |  |
| 05/23/2012  | 21:39:03               | 8.46   | 457               | 2.7                                 | 2.3                   | 2.3                       |                          |                          |                      |                          |                                |                            |  |                      |  |        |  |
| 05/23/2012  | 21:39:42               | 8.46   | 1540              | 0.0                                 | 2.5                   | 2.5                       | Pressure Test Lines      |                          |                      |                          |                                |                            |  |                      |  |        |  |
| 05/23/2012  | 21:39:43               | 8.46   | 1531              | 0.0                                 | 2.5                   | 2.5                       | Low PSI test good        |                          |                      |                          |                                |                            |  |                      |  |        |  |
| 05/23/2012  | 21:40:44               | 8.46   | 1855              | 0.0                                 | 2.5                   | 2.5                       | Pressure Test Lines      |                          |                      |                          |                                |                            |  |                      |  |        |  |
| 05/23/2012  | 21:40:45               | 8.46   | 2768              | 0.0                                 | 2.5                   | 2.5                       | High PSI test good       |                          |                      |                          |                                |                            |  |                      |  |        |  |
| 05/23/2012  | 21:41:33               | 8.46   | 3798              | 0.0                                 | 2.5                   | 2.5                       |                          |                          |                      |                          |                                |                            |  |                      |  |        |  |
| 05/23/2012  | 21:43:11               | 8.46   | -1                | 0.0                                 | 2.5                   | 2.5                       | Start Pumping Spacer     |                          |                      |                          |                                |                            |  |                      |  |        |  |
| 05/23/2012  | 21:43:25               | 8.46   | 25                | 2.2                                 | 2.9                   | 2.9                       | 40 bbl H2O               |                          |                      |                          |                                |                            |  |                      |  |        |  |
| 05/23/2012  | 21:44:03               | 8.45   | 76                | 3.6                                 | 4.9                   | 4.9                       |                          |                          |                      |                          |                                |                            |  |                      |  |        |  |
| 05/23/2012  | 21:45:04               | 8.46   | 178               | 6.4                                 | 9.6                   | 9.6                       | Good returns             |                          |                      |                          |                                |                            |  |                      |  |        |  |
| 05/23/2012  | 21:46:33               | 8.45   | 210               | 6.4                                 | 19.0                  | 19.0                      |                          |                          |                      |                          |                                |                            |  |                      |  |        |  |
| 05/23/2012  | 21:49:03               | 8.45   | 187               | 6.4                                 | 35.0                  | 35.0                      |                          |                          |                      |                          |                                |                            |  |                      |  |        |  |
| 05/23/2012  | 21:50:30               | 8.45   | 231               | 6.4                                 | 44.3                  | 44.3                      | End Spacer               |                          |                      |                          |                                |                            |  |                      |  |        |  |
| 05/23/2012  | 21:50:34               | 8.46   | 226               | 6.4                                 | 44.7                  | 44.7                      | Start Cement Slurry      |                          |                      |                          |                                |                            |  |                      |  |        |  |
| 05/23/2012  | 21:50:35               | 8.45   | 226               | 6.4                                 | 44.8                  | 44.8                      | Start Mixing Scav Slurry |                          |                      |                          |                                |                            |  |                      |  |        |  |
| 05/23/2012  | 21:50:39               | 8.62   | 198               | 6.5                                 | 45.2                  | 45.2                      | Bring to weight          |                          |                      |                          |                                |                            |  |                      |  |        |  |
| 05/23/2012  | 21:51:03               | 12.53  | 278               | 6.6                                 | 47.9                  | 47.9                      | End Scavenger Slurry     |                          |                      |                          |                                |                            |  |                      |  |        |  |
| 05/23/2012  | 21:51:04               | 12.52  | 338               | 6.6                                 | 48.0                  | 48.0                      | Start Mixing Lead Slurry |                          |                      |                          |                                |                            |  |                      |  |        |  |
| 05/23/2012  | 21:51:06               | 12.50  | 307               | 6.6                                 | 48.2                  | 48.2                      | 80 bbl 12.5 lead         |                          |                      |                          |                                |                            |  |                      |  |        |  |

| Well<br>Federal 29-11A |                        |                      | Field<br>Parachute |                      | Job Start<br>May/23/2012 |                        | Customer<br>Encana           |  | Job Number<br>C4HD-00277 |
|------------------------|------------------------|----------------------|--------------------|----------------------|--------------------------|------------------------|------------------------------|--|--------------------------|
| Date                   | Time<br>24-hr<br>clock | CPF1_DENSITY<br>LB/G | CPF1_PRESS<br>PSI  | CPF1_TTL_RATE<br>B/M | CPF1_TTL_STAGE<br>BBL    | CPF1_TTL_VOLUME<br>BBL | Message                      |  |                          |
| 05/23/2012             | 21:52:23               | 12.50                | 243                | 6.5                  | 5.8                      | 56.6                   | Good returns                 |  |                          |
| 05/23/2012             | 21:54:03               | 12.54                | 235                | 6.6                  | 16.9                     | 67.7                   |                              |  |                          |
| 05/23/2012             | 21:56:33               | 12.61                | 213                | 6.6                  | 33.4                     | 84.2                   |                              |  |                          |
| 05/23/2012             | 21:57:10               | 12.58                | 222                | 6.6                  | 37.4                     | 88.1                   | Took wet/dry samples         |  |                          |
| 05/23/2012             | 21:57:11               | 12.58                | 222                | 6.6                  | 37.6                     | 88.4                   | Wet sample=12.5 on mudscales |  |                          |
| 05/23/2012             | 21:59:03               | 12.53                | 250                | 6.6                  | 50.0                     | 100.7                  |                              |  |                          |
| 05/23/2012             | 22:01:33               | 12.45                | 146                | 5.2                  | 66.4                     | 117.1                  |                              |  |                          |
| 05/23/2012             | 22:02:07               | 12.43                | 131                | 5.2                  | 69.3                     | 120.1                  | End Lead Slurry              |  |                          |
| 05/23/2012             | 22:03:05               | 13.73                | 144                | 5.3                  | 74.4                     | 125.1                  | Start Mixing Scav Slurry     |  |                          |
| 05/23/2012             | 22:03:06               | 14.10                | 144                | 5.2                  | 74.4                     | 125.2                  | Bring to weight              |  |                          |
| 05/23/2012             | 22:04:03               | 15.62                | 116                | 3.6                  | 78.6                     | 129.4                  |                              |  |                          |
| 05/23/2012             | 22:05:46               | 15.69                | 212                | 5.0                  | 85.7                     | 136.5                  | End Scavenger Slurry         |  |                          |
| 05/23/2012             | 22:05:47               | 15.69                | 148                | 5.0                  | 85.8                     | 136.6                  | Start Mixing Tail Slurry     |  |                          |
| 05/23/2012             | 22:05:48               | 15.69                | 148                | 5.0                  | 85.9                     | 136.6                  | 31 bbl 15.8 tail             |  |                          |
| 05/23/2012             | 22:06:00               | 15.65                | 176                | 4.9                  | 0.5                      | 137.6                  | Good returns                 |  |                          |
| 05/23/2012             | 22:06:33               | 15.73                | 317                | 5.0                  | 3.2                      | 140.3                  |                              |  |                          |
| 05/23/2012             | 22:08:44               | 15.69                | 151                | 4.9                  | 13.9                     | 151.1                  | Took wet/dry samples         |  |                          |
| 05/23/2012             | 22:08:45               | 15.70                | 151                | 4.9                  | 14.0                     | 151.1                  | Wet sample=15.8 on mudscales |  |                          |
| 05/23/2012             | 22:09:03               | 15.71                | 189                | 4.9                  | 15.5                     | 152.6                  |                              |  |                          |
| 05/23/2012             | 22:10:27               | 15.71                | 97                 | 3.3                  | 20.4                     | 157.6                  | Start Mixing Tail Slurry     |  |                          |
| 05/23/2012             | 22:10:50               | 15.69                | 95                 | 3.2                  | 21.7                     | 158.8                  | End Tail Slurry              |  |                          |
| 05/23/2012             | 22:10:58               | 15.68                | 93                 | 3.2                  | 22.1                     | 159.2                  | End Cement Slurry            |  |                          |
| 05/23/2012             | 22:11:33               | 15.68                | -8                 | 0.0                  | 22.5                     | 159.6                  |                              |  |                          |
| 05/23/2012             | 22:13:19               | 15.72                | -7                 | 0.0                  | 0.0                      | 159.6                  | Drop Top Plug                |  |                          |
| 05/23/2012             | 22:13:20               | 15.72                | -7                 | 0.0                  | 0.0                      | 159.6                  | Start Displacement           |  |                          |
| 05/23/2012             | 22:14:03               | 9.20                 | 98                 | 2.3                  | 0.1                      | 159.8                  |                              |  |                          |
| 05/23/2012             | 22:16:21               | 9.47                 | 116                | 6.3                  | 10.6                     | 170.2                  | Displace 80 bbl H2O          |  |                          |
| 05/23/2012             | 22:16:33               | 9.32                 | 90                 | 6.3                  | 11.8                     | 171.5                  |                              |  |                          |
| 05/23/2012             | 22:16:45               | 9.13                 | 96                 | 6.3                  | 13.1                     | 172.7                  | Good returns                 |  |                          |
| 05/23/2012             | 22:19:03               | 8.50                 | 158                | 6.3                  | 27.5                     | 187.1                  |                              |  |                          |
| 05/23/2012             | 22:21:33               | 8.46                 | 175                | 6.0                  | 42.9                     | 202.6                  |                              |  |                          |
| 05/23/2012             | 22:22:43               | 8.47                 | 290                | 6.0                  | 49.9                     | 209.6                  | 33 bbl cement to surface     |  |                          |
| 05/23/2012             | 22:24:03               | 8.46                 | 417                | 5.9                  | 57.8                     | 217.4                  |                              |  |                          |
| 05/23/2012             | 22:26:33               | 8.45                 | 132                | 2.0                  | 64.6                     | 224.3                  |                              |  |                          |
| 05/23/2012             | 22:29:03               | 8.46                 | 463                | 3.6                  | 73.3                     | 232.9                  |                              |  |                          |
| 05/23/2012             | 22:31:33               | 8.46                 | 221                | 1.6                  | 77.5                     | 237.2                  |                              |  |                          |
| 05/23/2012             | 22:34:03               | 8.45                 | 296                | 1.6                  | 81.7                     | 241.3                  |                              |  |                          |
| 05/23/2012             | 22:35:32               | 8.46                 | 946                | 1.6                  | 84.1                     | 243.7                  | Bump Top Plug                |  |                          |
| 05/23/2012             | 22:35:33               | 8.45                 | 1044               | 1.4                  | 84.1                     | 243.8                  | End Displacement             |  |                          |
| 05/23/2012             | 22:35:34               | 8.45                 | 1070               | 1.4                  | 84.1                     | 243.8                  | Bumped plug @ 1000 PSI       |  |                          |
| 05/23/2012             | 22:36:33               | 8.46                 | 1062               | 0.0                  | 84.2                     | 243.9                  |                              |  |                          |
| 05/23/2012             | 22:39:03               | 8.46                 | 1061               | 0.0                  | 84.2                     | 243.9                  |                              |  |                          |
| 05/23/2012             | 22:39:32               | 8.46                 | -11                | 0.0                  | 84.2                     | 243.9                  | Float held                   |  |                          |
| 05/23/2012             | 22:39:40               | 8.46                 | -11                | 0.0                  | 84.2                     | 243.9                  | 1/2 bbl back                 |  |                          |

|                               |                           |                                 |                           |                                 |
|-------------------------------|---------------------------|---------------------------------|---------------------------|---------------------------------|
| <b>Well</b><br>Federal 29-11A | <b>Field</b><br>Parachute | <b>Job Start</b><br>May/23/2012 | <b>Customer</b><br>Encana | <b>Job Number</b><br>C4HD-00277 |
|-------------------------------|---------------------------|---------------------------------|---------------------------|---------------------------------|

Post Job Summary

| Average Pump Rates, bbl/min                          |                                     |                          |  |  | Volume of Fluid Injected, bbl |  |  |  |
|--|-------------------------------------|--------------------------|--|--|-------------------------------|--|--|--|
| Slurry<br>4.6  | N2                                  | Mud                      | Maximum Rate<br>8.0                              | Total Slurry<br>111.0  | Mud<br>0.0                    | Spacer<br>40.2                               | N2   |  |
| Treating Pressure Summary, psi                       |                                     |                          |  |  | Breakdown Fluid               |  |  |  |
| Maximum<br>3844                                      | Final<br>-11                        | Average<br>353           | Bump Plug to<br>1000                             | Breakdown  | Type                          | Volume<br>bbl                                | Density<br>lb/gal                                    |  |
| Avg. N2 Percent<br>%                                 | Designed Slurry Volume<br>111.0 bbl | Displacement<br>79.6 bbl | Mix Water Temp<br>72 degF                        | Cement Circulated to Surface?<br><input checked="" type="checkbox"/> | Volume<br>33.0 bbl            |  |  |  |
|  |                                     |                          |  | Washed Thru Perfs<br><input type="checkbox"/>                        | To<br>ft                      |  |  |  |
| Customer or Authorized Representative<br>Marco Silva |                                     |                          | Schlumberger Supervisor<br>Matt Fair/Justin Zika |  |                               | Circulation Lost<br><input type="checkbox"/> | Job Completed<br><input checked="" type="checkbox"/> |  |
|  |                                     |                          |  |  |                               | -  | -  |  |



# Service Quality Evaluation

|               |                |
|---------------|----------------|
| Client:       | Encana         |
| Field:        | Parachute      |
| Rig:          | Nabors M11     |
| Well:         | Federal 29-11A |
| Service Line: | Cementing      |
| Job Type:     | 9 5/8" Surface |

|                         |                       |
|-------------------------|-----------------------|
| Service Order #:        |                       |
| Date:                   | May/23/2012           |
| Operating Time (hh:mm): | 00:00                 |
| Client Rep:             | Marco Silva           |
| Schlumberger Engineer:  | Matt Fair/Justin Zika |
| Schlumberger FSM:       |                       |

Main Objective:

To be completed by Company Rep. Please answer Y (Yes) or N (No) and add any comments below.

|           |  | Score | Yes / No                                |                             | Result |
|-----------|--|-------|---|-----------------------------|--------|
| 1         | HSE  |       |   |                             |        |
| 1a        | Free of lost time injury and compliance with SLB and loc. spec. HSE practice | 5     | yes <input checked="" type="checkbox"/> | no <input type="checkbox"/> | 5      |
| 1b        | Free of environmental spill or non-compliant discharge                       | 5     | yes <input checked="" type="checkbox"/> | no <input type="checkbox"/> | 5      |
| 1c        | Wellsite left clean  | 4     | yes <input checked="" type="checkbox"/> | no <input type="checkbox"/> | 4      |
| Sub-total |  |       |   |                             | 100%   |

|           |  |   |   |                             |      |
|-----------|--|---|---|-----------------------------|------|
| 2         | Design / Preparation   |   |   |                             |      |
| 2a        | Program incl. job simulation (CemCADE) & pump schedule / tool hydraulic calcs  | 3 | yes <input checked="" type="checkbox"/> | no <input type="checkbox"/> | 3    |
| 2b        | Equipment maintenance schedule completed / Green tagged                        | 2 | yes <input checked="" type="checkbox"/> | no <input type="checkbox"/> | 2    |
| 2c        | All materials and equipment required for job/contingency checked & on location | 2 | yes <input checked="" type="checkbox"/> | no <input type="checkbox"/> | 2    |
| 2d        | Safety / pre-job meeting conducted with all involved present                   | 2 | yes <input checked="" type="checkbox"/> | no <input type="checkbox"/> | 2    |
| Sub-total |  |   |   |                             | 100% |

|           |  |   |   |                             |      |
|-----------|--|---|---|-----------------------------|------|
| 3         | Execution  |   |   |                             |      |
| 3a        | Lost time < 30 mins  | 3 | yes <input checked="" type="checkbox"/> | no <input type="checkbox"/> | 3    |
| 3b        | Equipment pressure tested succesfully  | 3 | yes <input checked="" type="checkbox"/> | no <input type="checkbox"/> | 3    |
| 3c        | All key parameters monitored and recorded accurately (Pressure, Rate, Density) | 2 | yes <input checked="" type="checkbox"/> | no <input type="checkbox"/> | 2    |
| 3d        | Plugs / darts released and tested succesfully                                  | 2 | yes <input checked="" type="checkbox"/> | no <input type="checkbox"/> | 2    |
| 3e        | Density variation met expectations   | 2 | yes <input checked="" type="checkbox"/> | no <input type="checkbox"/> | 2    |
| 3f        | Personnel performed as per expectations  | 2 | yes <input checked="" type="checkbox"/> | no <input type="checkbox"/> | 2    |
| 3g        | Equipment performed as per expectations  | 2 | yes <input checked="" type="checkbox"/> | no <input type="checkbox"/> | 2    |
| 3h        | Job pumped as per design   | 3 | yes <input checked="" type="checkbox"/> | no <input type="checkbox"/> | 3    |
| 3i        | Did job start on time  | 2 | yes <input checked="" type="checkbox"/> | no <input type="checkbox"/> | 2    |
| 3j        | Free of Operational failures (screen out, Cementing Example, etc.)             | 3 | yes <input checked="" type="checkbox"/> | no <input type="checkbox"/> | 3    |
| Sub-total |  |   |   |                             | 100% |

|           |   |    |   |                             |      |
|-----------|---|----|---|-----------------------------|------|
| 4         | Evaluation  |    |   |                             |      |
| 4a        | Main job objective achieved with no consequential non-productive time | 10 | yes <input checked="" type="checkbox"/> | no <input type="checkbox"/> | 10   |
| Sub-total |   |    |   |                             | 100% |

Total 100%

Comments: (Please include a brief explanation for a "NO" response and summarize any innovations attempted on this well.)

|                   |  |
|-------------------|--|
| Client:           | Schlumberger:  |
| -                 | Water - 009755, 010055    Lead - 009608    Tail - 010365 |
| Client Signature: | Schlumberger Signature:                                  |