

Hydrology Map

KAISER 6-10 FACILITY

NE¼ NW¼ SECTION 10, TOWNSHIP 6 NORTH, RANGE 65 WEST OF THE 6TH PRINCIPAL MERIDIAN

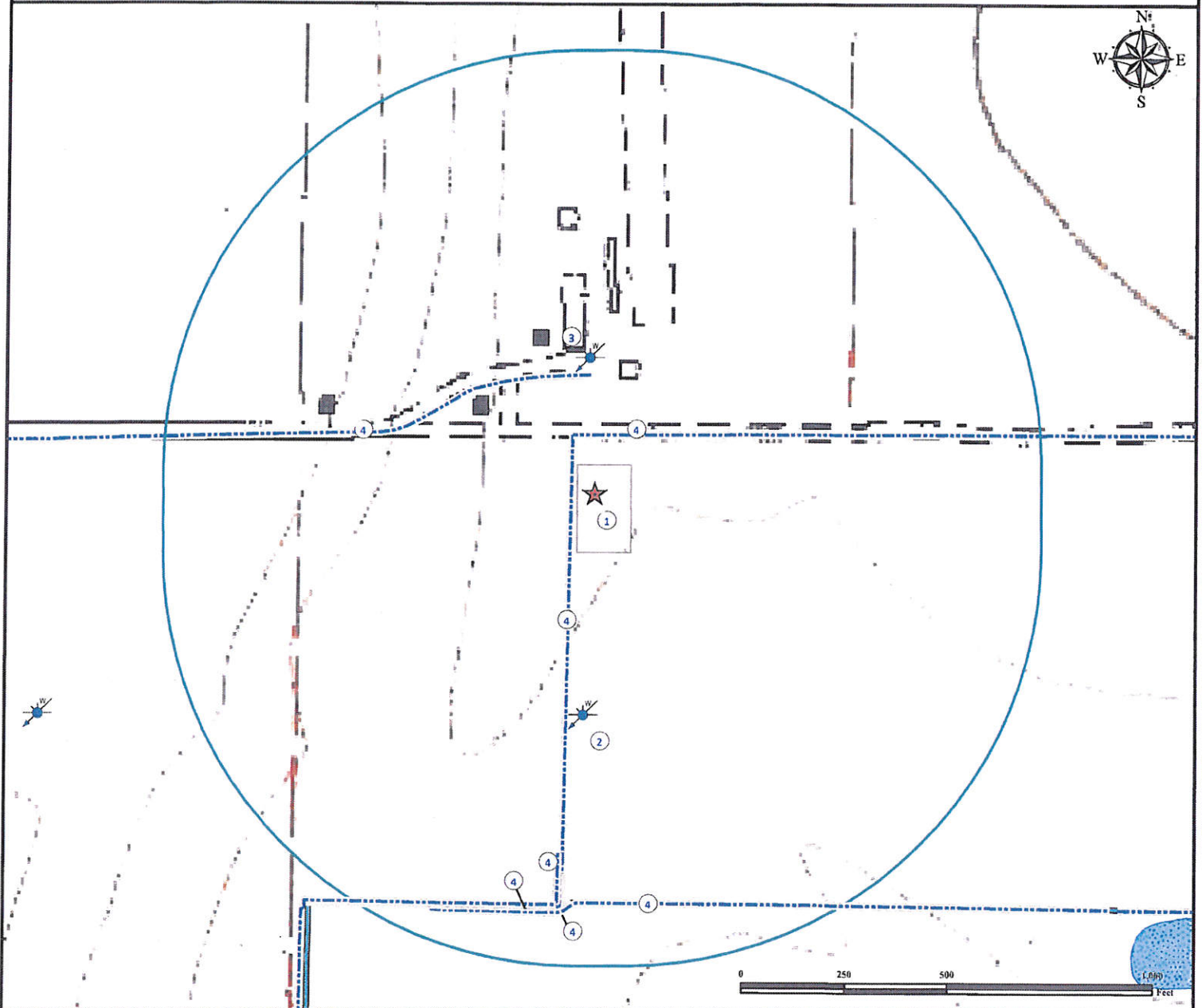

1. Proposed KAISER 28-10 FACILITY.

2. Water Well (#5574, Well Constructed) is $\pm 536'$ S.

3. Water well (#81047, Well Constructed) is $\pm 329'$ N.

4. Concrete Ditches are $\pm 57'$ W, $\pm 140'$ N, $\pm 286'$ N, $\pm 875'$ SW, $\pm 991'$ S, $\pm 1008'$ SW, $\pm 1018'$ SW, and $\pm 992'$ SW.

Legend

- | | |
|-------------------|----------------|
| Water Well | Pond |
| Proposed Facility | Ditch |
| Reference Point | Concrete Ditch |
| 1000' Radius | |

Reference Location

** All Measurements are Made from
★ Reference Point **

Lat: 40.508161° Long: -104.651641° (NAD83)
Elevation: 4799 Feet



Use our resources to find yours!
www.petro-fs.com
(303) 928-7128

Field Date: 07/31/2012
Drafting Date: 08/22/2012
Drafter: DLR
Revision:

Data Sources:
- TOPO courtesy USGS
- Water Wells courtesy CDOWR

Prepared for:

