

WELL LOCATION MAP

**BRINGELSON RANCH
34-41-9-58 PAD**

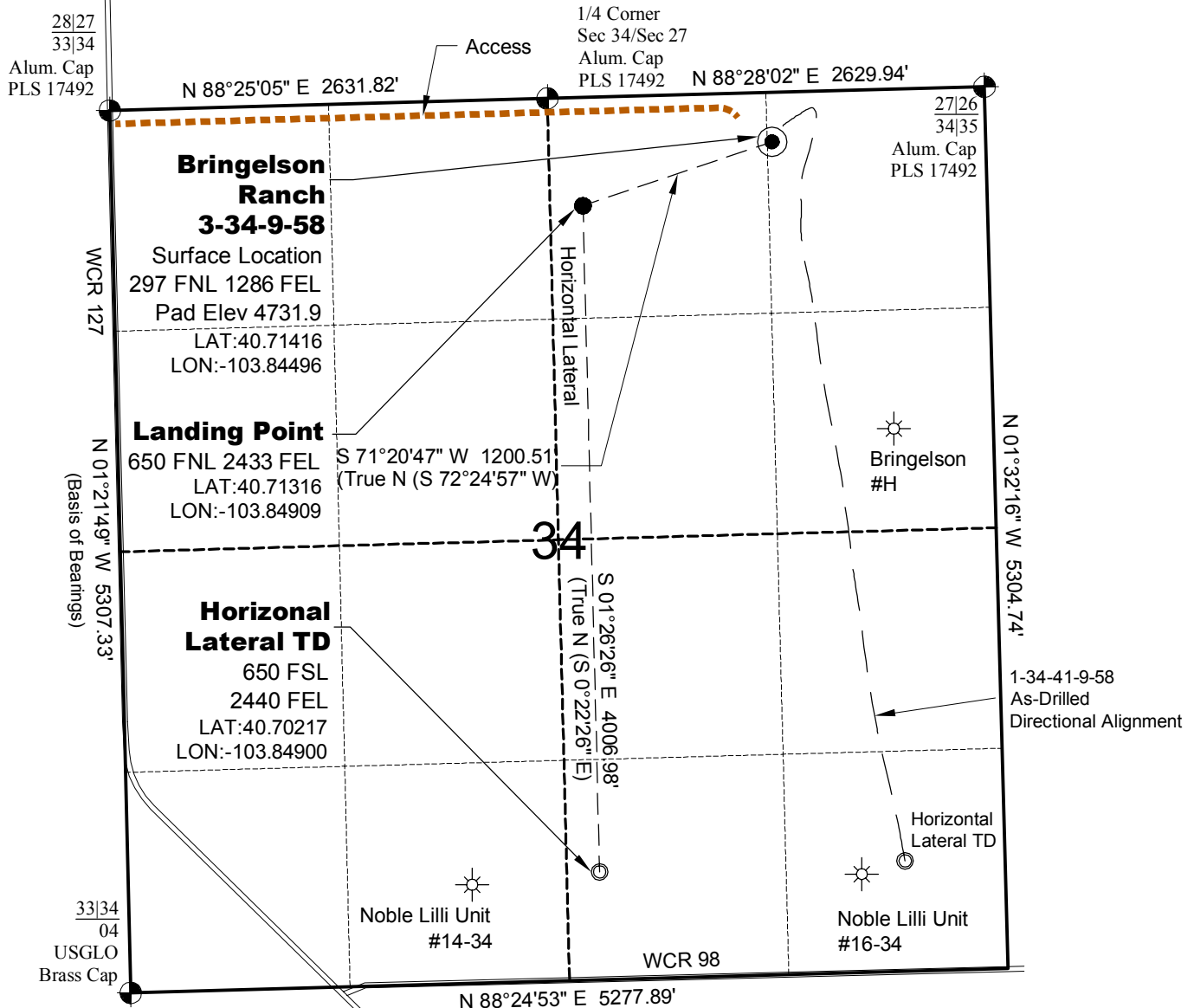

SURVEYOR'S STATEMENT

The undersigned hereby states that the well location shown hereon was staked on the ground based on existing monumentation and/or physical evidence found in the field and is correct to the best of my knowledge, information and belief.

NOTES

- 1.) Horizontal (NAD 83) and vertical (NAVD 88) datum is based on the Leica Geosystems SmartNet of Colorado.
 - 2.) All directions, distances, and dimensions shown hereon are based on coordinates from the "Colorado coordinate system of 1983 north zone" (article 52 of title 38, C.R.S.).
 - 3.) All section line dimensions shown hereon are based on field measurements of existing monuments and/or physical evidence found in the field unless otherwise indicated. Refer to land survey plats deposited in Weld County.
 - 4.) Physical features shown hereon are for graphical representation only.
 - 5.) See Form 2A for visible improvements within 400' of wellhead.
 - 6.) Distances to nearest section lines are measured perpendicularly.
 - 7.) This is not a land survey nor land survey plat.
 - 8.) Date of Survey 10/28/11; Date of Drawing 10/30/12. REV 1
- PDOP Reading: 2.3 Instrument Operator: Marc Woodard

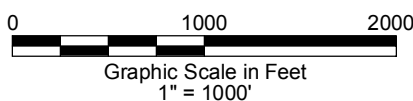

**CARRIZO OIL & GAS, INC
BRINGELSON RANCH 3-34-9-58**

**SL NE1/4 NE1/4 SEC.34 T9N R58W
HL TD SW1/4 SE1/4 SEC.34 T9N R58W
6th PM WELD COUNTY COLORADO**