Company:	EnCana Oil & Gas (USA) Inc.
Well:	Anderson Angus 6-5-4
Field:	Wattenberg
County:	Weld
State:	Colorado
Elevation:	KB: 4,977 ft, GL: 4,954 ft
Location:	SW SW, S 5, T1N, R65W, 6th PM, 1,294 FSL, 1,277 FEL
Latitude:	40.0
Longitude:	-104.6
Date:	08-Feb-2012
Time:	08:30 - 09:30
Depth:	7,000 ft
Bit:	8.5 in
Casing:	8.5 in @ 0 ft
Mud:	Water

PIONEER
Energy Drilling Rig 17

HIGH RESOLUTION INDUCTION COMPENSATED DENSITY COMPENSATED NEUTRON

Company: EnCana Oil & Gas (USA) Inc.
Well: Anderson Angus 6-5-4
Field: Wattenberg
County: Weld
State: Colorado
Location: SW SW, S 5, T1N, R65W, 6th PM, 1,294 FSL, 1,277 FEL
Latitude: 40.0
Longitude: -104.6
Date: 08-Feb-2012
Time: 08:30 - 09:30
Depth: 7,000 ft
Bit: 8.5 in
Casing: 8.5 in @ 0 ft
Mud: Water

Comments

Annular volume calculated for 4.5" casing
Ensign Drilling Rig 17
Thank you for using Pioneer Energy Services!
API #: 05-123-33059-00

All interpretations are opinions based on inferences from electrical or other measurements and Pioneer Wireline Services, LLC cannot and does not guarantee the accuracy or correctness of any interpretation, and Pioneer Wireline Services, LLC shall not be liable or responsible for any loss, costs, damages, or expenses incurred or sustained by anyone resulting from any interpretation made by any of our officers, agents or employees.

Database File: 13023.db
Dataset Pathname: final
Presentation Format: escalera
Dataset Creation: Sun Aug 19 06:36:34 2012
Charted by: Depth in Feet scaled 1:240

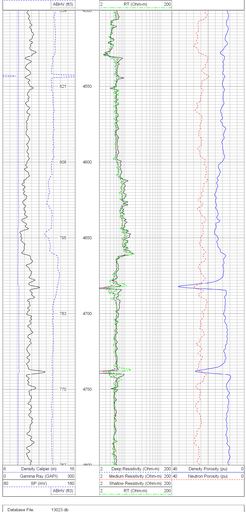
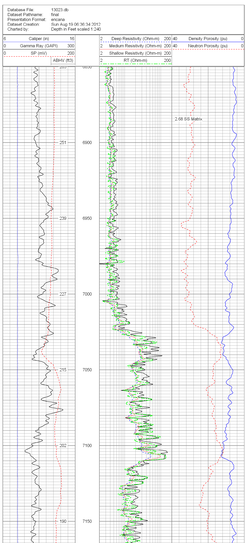
Database File: 13023.db
Dataset Pathname: final
Presentation Format: escalera
Dataset Creation: Sun Aug 19 06:36:34 2012
Charted by: Depth in Feet scaled 1:240