

# WELL LOCATION CERTIFICATE: DECHANT 37N-W1HZ

SECTION 36, TOWNSHIP 3 NORTH, RANGE 65 WEST, 6TH P.M.

NW SEC. 36  
3 1/2" ALUM. CAP  
LS 7242

N 88°30'57" E 2580.61'

N 1/4 SEC. 36  
2 1/2" ALUM. CAP  
LS 34980

N 89°30'36" E 2714.66'

NE SEC. 36  
3 1/2" ALUM. CAP  
LS 20327

NOTES:  
BH LOCATION PROVIDED BY CLIENT.  
LAND SURFACE USE-IRRIGATED CROP  
SEE ATTACHED MAP FOR ADDITIONAL  
IMPROVEMENTS WITHIN 400'.

PDOP= 1.8  
GPS OPERATOR: CHRIS BOUB

(BASIS OF BEARINGS) SEE NOTE 3  
N 00°30'59" W 5276.33'

36

SURFACE LOCATION  
GROUND ELEVATION= 4827'  
NAD83  
LATITUDE= 40.175013°  
LONGITUDE= 104.611935°

LATITUDE= 40°10'30.049"  
LONGITUDE= 104°36'42.966"

BOTTOM HOLE LOCATION  
NAD83  
LATITUDE= 40.161303°  
LONGITUDE= 104.608868°

LATITUDE= 40°09'40.692"  
LONGITUDE= 104°36'31.923"

SW SEC. 36  
3 1/2" ALUM. CAP  
LS 13155

S 89°10'16" W 5280.13'

WELL DECHANT 37N-W1HZ TO BE LOCATED  
250' FSL AND 2529' FEL

DECHANT  
37N-W1HZ

2529'

S 10°18'51" E 5067'  
(TRUE S 09°44'26" E)

BH- 460' FSL  
1665' FEL

SE SEC. 36  
3 1/2" ALUM. CAP  
LS 13155

0 500 1000  
SCALE: 1"=1000'

## LEGEND

- = EXISTING MONUMENT    ♦ = BOTTOM HOLE  
● = PROPOSED WELL    ♦ = EXISTING WELL  
BH = BOTTOM HOLE

## NOTES:

1. THIS FIELD SURVEY CONFORMS TO THE MINIMUM STANDARDS SET BY THE C.O.G.C.C., RULE NO. 215
2. HORIZONTAL POSITIONS AND ORTHOMETRIC ELEVATIONS SHOWN AT THE WELL HEAD, ARE BASED ON GPS-RTK POSITIONS DERIVED FROM MINIMUM 2-HOUR STATIC OBSERVATIONS CORRECTED BY THE NATIONAL GEODETIC SURVEY ONLINE POSITIONING USER SERVICE, O.P.U.S. DATUM: HORIZONTAL = NAD83/2007, VERTICAL = NAVD88
3. THE BASIS OF BEARINGS ARE STATE PLANE COORDINATE SYSTEM GRID BEARINGS SHOWN HEREON BETWEEN THE DESCRIBED THE MONUMENTS SHOWN HEREON.
4. GRID DISTANCES ARE SHOWN, AS MEASURED IN THE FIELD, WITH TIES TO WELLS MEASURED PERPENDICULAR TO SECTION LINES.

I, L. KELLEY STEVENSON, A LICENSED PROFESSIONAL LAND SURVEYOR IN THE STATE OF COLORADO DO HEREBY CERTIFY TO KERR-MCGEE OIL & GAS ONSHORE LP, THAT THE SURVEY AND WELL LOCATION CERTIFICATE SHOWN HEREON WERE DONE BY ME OR UNDER MY DIRECT SUPERVISION AND THAT THE DRAWING SHOWN HEREON ACCURATELY DEPICTS THE PROPOSED LOCATION OF THE WELL. THIS CERTIFICATE DOES NOT REPRESENT A LAND SURVEY PLAT OR IMPROVEMENT SURVEY PLAT AS DEFINED BY C.R.S. 38-51-102 AND CANNOT BE RELIED UPON TO DETERMINE OWNERSHIP.

L. KELLEY STEVENSON, PLS 38231  
COLORADO LICENSED PROFESSIONAL LAND SURVEYOR  
FOR AND ON BEHALF OF P.F.S., LLC

SHEET 1 OF 2

|  |  |  |
|--|--|--|
| PREPARED BY:<br><b>PFS</b><br>Petroleum Field Services, LLC<br>1801 W. 13th Ave.<br>Denver, CO 80204 | FIELD DATE:<br>01-26-12<br>DRAWING DATE:<br>02-03-12<br>BY:<br>SMF | SURFACE LOCATION:<br>SW 1/4 SE 1/4,<br>SEC. 36, T3N, R65W, 6TH P.M.<br>WELD COUNTY, COLORADO |
|--|--|--|

NOTICE: ACCORDING TO COLORADO LAW YOU MUST COMMENCE ANY LEGAL ACTION BASED UPON ANY DEFECT IN THIS SURVEY WITHIN THREE YEARS AFTER YOU FIRST DISCOVER SUCH DEFECT. IN NO EVENT MAY ANY ACTION BASED UPON ANY DEFECT IN THIS SURVEY BE COMMENCED MORE THAN TEN YEARS FROM THIS SAID DATE OF THIS CERTIFICATION SHOWN HEREON.



# WELL LOCATION CERTIFICATE: DECHANT 37N-W1HZ

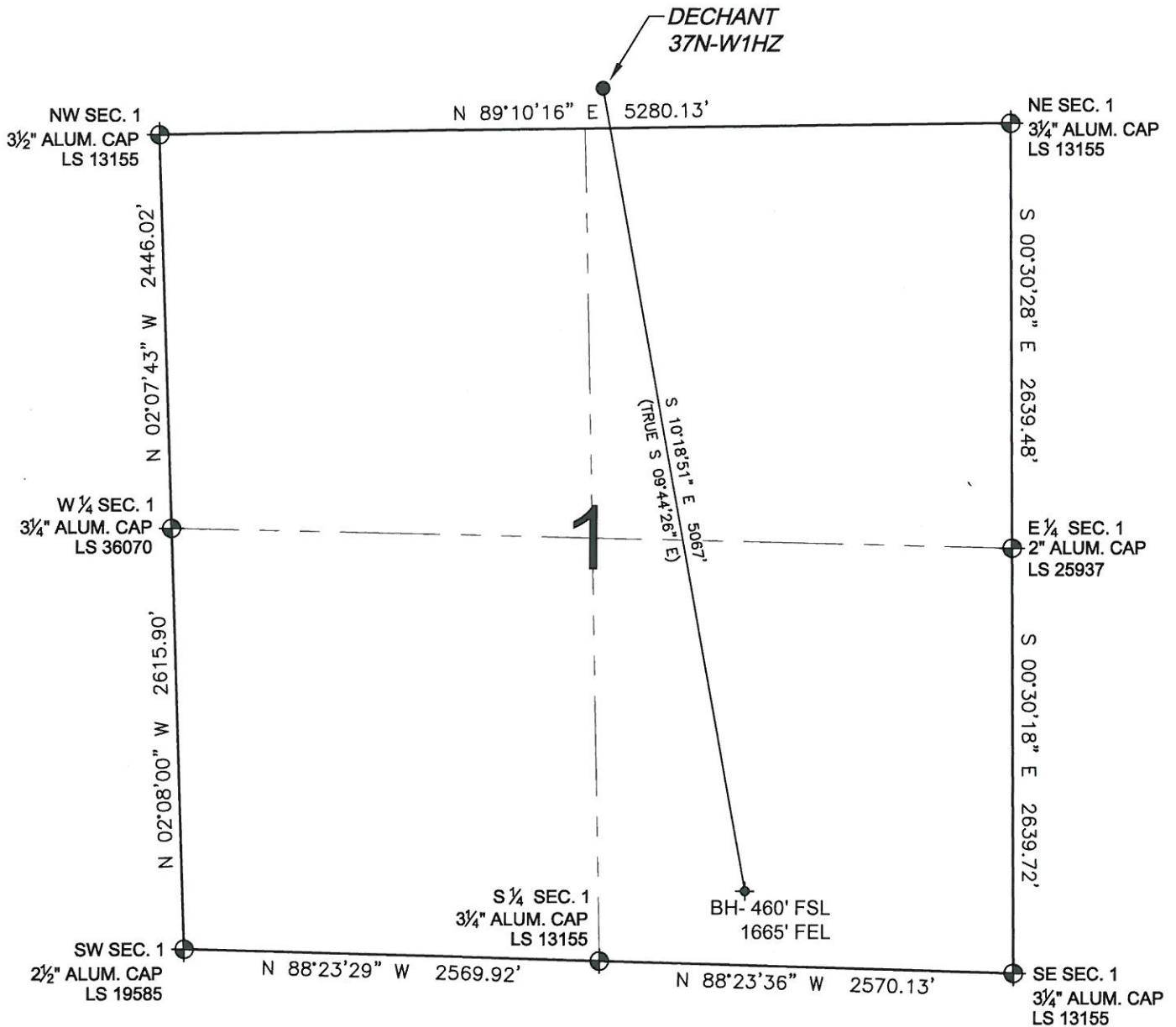

## NOTES:

1. THIS FIELD SURVEY CONFORMS TO THE MINIMUM STANDARDS SET BY THE C.O.G.C.C., RULE NO. 215
2. HORIZONTAL POSITIONS AND ORTHOMETRIC ELEVATIONS SHOWN AT THE WELL HEAD, ARE BASED ON GPS-RTK POSITIONS DERIVED FROM MINIMUM 2-HOUR STATIC OBSERVATIONS CORRECTED BY THE NATIONAL GEODETIC SURVEY ONLINE POSITIONING USER SERVICE, O.P.U.S. DATUM: HORIZONTAL = NAD83/2007, VERTICAL = NAVD88
3. THE BASIS OF BEARINGS ARE STATE PLANE COORDINATE SYSTEM GRID BEARINGS SHOWN HEREON BETWEEN THE DESCRIBED THE MONUMENTS SHOWN HEREON.
4. GRID DISTANCES ARE SHOWN, AS MEASURED IN THE FIELD, WITH TIES TO WELLS MEASURED PERPENDICULAR TO SECTION LINES.

SHEET 2 OF 2

## LEGEND

- = EXISTING MONUMENT
- = PROPOSED WELL
- BH = BOTTOM HOLE
- ◆ = BOTTOM HOLE
- ◆ = EXISTING WELL

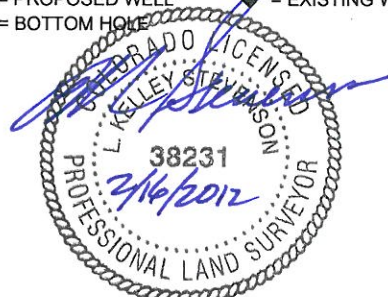
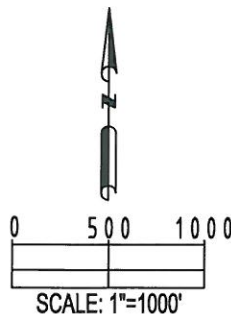

L. KELLEY STEVENSON, PLS 38231  
COLORADO LICENSED PROFESSIONAL LAND SURVEYOR  
FOR AND ON BEHALF OF P.F.S., LLC

|   |             |  |
|---|-------------|--|
| PREPARED BY:  | FIELD DATE: | SURFACE LOCATION:                              |
| PFS<br>Petroleum Field Services, LLC<br>1801 W. 13th Ave.<br>Denver, CO 80204 | 01-26-12    | SW 1/4 SE 1/4,<br>SEC. 36, T3N, R65W, 6TH P.M. |
| DRAWING DATE:   |             |  |
| 02-03-12  |             |  |
| BY:   |             |  |
| SMF   |             | WELD COUNTY, COLORADO                          |

NOTICE: ACCORDING TO COLORADO LAW YOU MUST COMMENCE ANY LEGAL ACTION BASED UPON ANY DEFECT IN THIS SURVEY WITHIN THREE YEARS AFTER YOU FIRST DISCOVER SUCH DEFECT. IN NO EVENT MAY ANY ACTION BASED UPON ANY DEFECT IN THIS SURVEY BE COMMENCED MORE THAN TEN YEARS FROM THIS SAID DATE OF THIS CERTIFICATION SHOWN HEREON.