

CEMENT JOB REPORT



CUSTOMER ENSIGN UNITED STATES DRII		DATE 29-AUG-12	F.R. # 1001932253	SERV. SUPV. STEPHEN J CARDOS	
LEASE & WELL NAME COYLE #42-34D - API 05123354860000		LOCATION 34-4N-68W		COUNTY-PARISH-BLOCK Weld Colorado	
DISTRICT Brighton		DRILLING CONTRACTOR RIG # ENSGN 233		TYPE OF JOB Surface	
SIZE & TYPE OF PLUGS	LIST-CSG-HARDWARE	MECHANICAL BARRIERS	MD	TVD	HANGER TYPES MD TVD
Cement Plug, Rubber, Bottom 8-5/8 i	Cement Basket, Slip On, 8-5/8 in	/	/	/	/
	Centralizer, with Pins, 8-5/8 in	/	/	/	/
	Float Collar, Auto Fill, 8-5/8 - 8rd	/	/	/	/
	Float Shoe 8-5/8 - 8rd	/	/	/	/
MATERIALS FURNISHED BY BJ		LAB REPORT NO.	SACKS OF CEMENT	SLURRY WGT PPG	SLURRY YLD FT ³
Fresh Water		N/A	0	8.34	0
Fresh Water + Dye		N/A	0	8.34	0
Type III + 2% CaCl ₂ + .25% CF		N/A	263	14.5	1.41
Available Mix Water 300 Bbl.		Available Displ. Fluid 300 Bbl.	TOTAL		117.52 42.74
HOLE		TBG-CSG-D.P.			COLLAR DEPTHS
SIZE	% EXCESS	DEPTH	ID	OD	WGT.
12.25	25	690	8.097	8.625	24
		CSG	MD	TVD	GRADE
		690	690	J-55	SHOE
					673
					633
					0
LAST CASING		PKR-CMT RET-BR PL-LINER	PERF. DEPTH		TOP CONN
ID	OD	WGT.	TYPE	DEPTH	SIZE
			BRAND & TYPE	TOP	BTM
			NO PACKER	0	
				8.625	8RND
					WATER BASED
					8.4
DISPL. VOLUME		DISPL. FLUID	CAL. PSI	CAL. MAX PSI	OP. MAX
VOLUME	UOM	TYPE	WGT.	BUMP PLUG	TO REV.
40.9	BBLs	Fresh Water	8.34	201	0
					0
					0
					0
					2360
					1000
					RIG TANK
Circulation Prior to Job					
Circulated Well: Rig <input checked="" type="checkbox"/> BJ <input type="checkbox"/>			Circulation Time: 1		
Mud Density In: 8.4 LBS/GAL			Mud Density Out: 8.4 LBS/GAL		
PV & YP Mud In: 0			PV & YP Mud Out: 0		
Gas Present: NO <input checked="" type="checkbox"/> YES <input type="checkbox"/>			Units: NO <input checked="" type="checkbox"/> YES <input type="checkbox"/>		
Displacement And Mud Removal					
Displaced By: Rig <input type="checkbox"/> BJ <input checked="" type="checkbox"/>			Amount Bled Back After Job: 1 BBLs		
Returns During Job: <input type="checkbox"/> NONE <input type="checkbox"/> PARTIAL <input checked="" type="checkbox"/> FULL			Method Used to Verify Returns: VISUAL		
Cement Returns at Surface: <input checked="" type="checkbox"/> YES <input type="checkbox"/> NO			Were Returns Planned at Surface: <input type="checkbox"/> NO <input checked="" type="checkbox"/> YES		
Pipe Movement: <input type="checkbox"/> ROTATION <input type="checkbox"/> RECIPROICATION <input checked="" type="checkbox"/> NONE <input type="checkbox"/> UNABLE DUE TO STUCK PIPE					
Centralizers: <input type="checkbox"/> NO <input checked="" type="checkbox"/> YES			Quantity: 4		
			Type: <input checked="" type="checkbox"/> BOW <input type="checkbox"/> RIGID		
Job Pumped Through: <input type="checkbox"/> CHOKE MANIFOLD <input type="checkbox"/> SQUEEZE MANIFOLD <input checked="" type="checkbox"/> MANIFOLD <input type="checkbox"/> NO MANIFOLD					
Plugs					
Number of Attempts by BJ: 0			Competition: 0		
Wiper Balls Used: <input checked="" type="checkbox"/> NO <input type="checkbox"/> YES			Quantity:		
Plug Catcher Used: <input checked="" type="checkbox"/> NO <input type="checkbox"/> YES			Parabow Used: <input checked="" type="checkbox"/> NO <input type="checkbox"/> YES		
Was There a Bottom: <input checked="" type="checkbox"/> NO <input type="checkbox"/> YES			Top of Plug: 0 FT		
			Bottom of Plug: 0 FT		
Squeezes (Update Original Treatment Report for Primary Job)					
BLOCK SQUEEZE <input type="checkbox"/> SHOE SQUEEZE <input type="checkbox"/> TOP OF LINER SQUEEZE <input type="checkbox"/> PLANNED <input type="checkbox"/> UNPLANNED <input checked="" type="checkbox"/>					
Liner Packer: <input checked="" type="checkbox"/> NO <input type="checkbox"/> YES					
Bond Log: <input checked="" type="checkbox"/> NO <input type="checkbox"/> YES					
PSI Applied: 0					
Fluid Weight: 0 LBS/GAL					
Casing Test (Update Original Treatment Report for Primary Job)					
Casing Test Pressure: 0 PSI					
With 0 LBS/GAL Mud					
Time Held: 00 Hours 00 Minutes					
EXPLANATION: TROUBLE SETTING TOOL, RUNNING CSG, ETC. PRIOR TO CEMENTING: NONE					

CEMENT JOB REPORT



Shoe Test (Update Original Treatment Report for Primary Job)

Depth Drilled out of Shoe: 0 FT Target EMW: 0 LBS/GAL Actual EMW: 0 LBS/GAL
 Number of Times Tests Conducted: 0 Mud Weight When Test was Conducted: 0 LBS/GAL

Problems Before Job (I.E. Running Casing, Circulating Well, ETC)
 NONE

Problems During Job (I.E. Lost Returns, Equipment Failure, Bulk Delivery, Foaming, ETC)
 NONE

Problems After Job (I.E. Gas at Surface, Float Equipment Failed, ETC)
 NONE

PRESSURE/RATE DETAIL

EXPLANATION

TIME HR:MIN.	PRESSURE - PSI		RATE BPM	Bbl. FLUID PUMPED	FLUID TYPE	SAFETY MEETING: BJ CREW <input checked="" type="checkbox"/> CO. REP. <input checked="" type="checkbox"/>	
	PIPE	ANNULUS				TEST LINES	3961 PSI
						CIRCULATING WELL - RIG	<input checked="" type="checkbox"/> BJ <input type="checkbox"/>
01:15	0	0	0	0	N/A	ARRIVE ON LOCATION	
03:15	0	0	0	0	N/A	SPOT TRUCKS	
03:30	0	0	0	0	N/A	PRE-RIG UP SAFETY MEETING	
04:00	0	0	0	0	N/A	SAFETY MEETING	
04:22	3961	0	0	0	H2O	PRESSURE TEST	
04:26	151	0	7.2	20	H2O	PREFLUSH SPACER	
04:30	157	0	7.2	10	H2O	DYED SPACER	
04:33	158	0	4.5	59	CMT	BATCH/WEIGH/PUMP 14.5 LB CMT	
04:55	0	0	0	0	N/A	DOWN/RELEASE PLUG	
04:58	168	0	4.8	30	H2O	DISPLACEMENT	
05:07	194	0	3.6	10.9	H2O	DROP RATE	
05:11	902	0	0	0	H2O	BUMP PLUG/TEST FLOATS	
05:14	255	0	0	0	H2O	JOB DONE/LEFT 255 ON CASING PER CUSTOMER	

BUMPED PLUG	PSI TO BUMP PLUG	TEST FLOAT EQUIP.	BBL.CMT RETURNS/ REVERSED	TOTAL BBL. PUMPED	PSI LEFT ON CSG	SPOT TOP OUT CEMENT	Service Supervisor Signature:
<input checked="" type="checkbox"/> Y <input type="checkbox"/> N	210	<input checked="" type="checkbox"/> Y <input type="checkbox"/> N	1	140	255	<input checked="" type="checkbox"/> Y <input type="checkbox"/> N	



BJ Services JobMaster Program Version 3.50
Job Number: 1001932253
Customer: ENISN UNITED STATES
Well Name: COYLE 42-34D

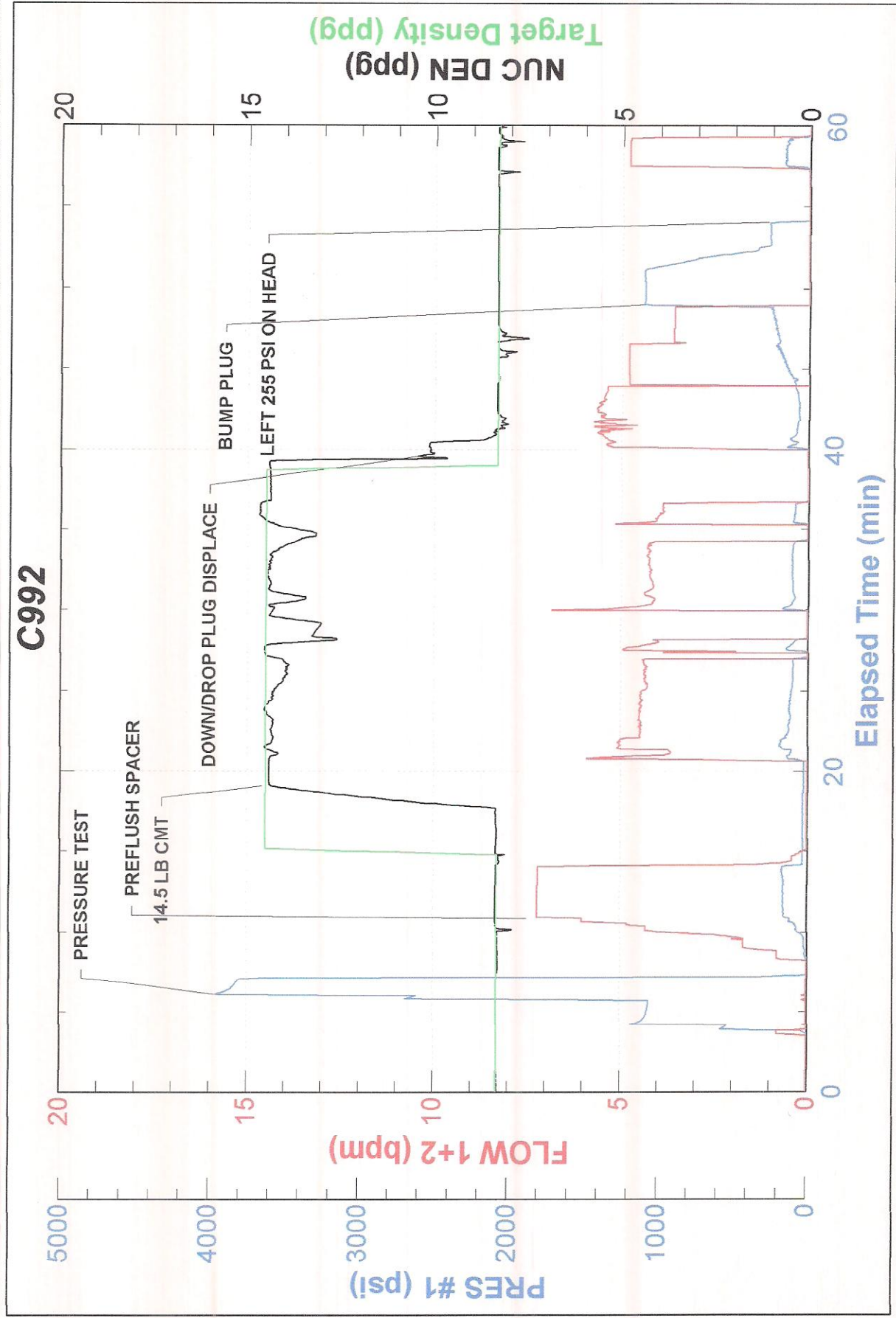



FIELD RECEIPT NO. 1001932253

CUSTOMER ENSGN UNITED STATES DRILLING				CREDIT APPROVAL NO.		PURCHASE ORDER NO.		CUSTOMER NUMBER 20015430 - 20015430		INVOICE NUMBER	
MAIL STREET OR BOX NUMBER 1700 BROADWAY, STE 777 PO BOX 17805				CITY DENVER		STATE Colorado		ZIP CODE 80217			
DATE WORK COMPLETED 08 29 2012		MO. YEAR		BHI REPRESENTATIVE STEPHEN J CARDOS		WELL API NO: 05123354860000		WELL TYPE : New Well			
DISTRICT BJS, BRIGHTON				JOB DEPTH (ft) 673		WELL CLASS : Gas					
WELL NAME AND NUMBER COYLE #42-34D				TD WELL DEPTH (ft) 687		GAS USED ON JOB : No Gas					
WELL LOCATION :		LEGAL DESCRIPTION 34-4N-68W		COUNTY/PARISH Weld		STATE Colorado		JOB TYPE CODE : Surface			
PRODUCT CODE	DESCRIPTION			UNIT OF MEASURE	QUANTITY	LIST PRICE UNIT	GROSS AMOUNT	% DISC.	NET AMOUNT		
100112	Calcium Chloride			lbs	495	1.290	638.55	62%	242.65		
100295	Cello Flake			lbs	66	5.100	336.60	62%	127.91		
488019	FP-6L			gals	3	104.250	312.75	62%	118.85		
499632	Granulated Sugar			lbs	50	3.840	192.00	62%	72.96		
499680	Static Free			lbs	22	40.700	895.40	62%	340.25		
499703	Type III Cement			sacks	263	31.700	8,337.10	62%	3,168.10		
SUB-TOTAL FOR Product Material							10,712.40	62.00%	4,070.72		
A152	Personnel Per Diem Chrg - Cement Svc			ea	1	210.000	210.00	0%	210.00		
M100	Bulk Materials Blending Charge			cu ft	278	5.450	1,515.10	62%	575.74		
SUB-TOTAL FOR Service Charges							1,725.10	54.45%	785.74		
SERVICE ORDER: I AUTHORIZE WORK TO BEGIN PER SERVICE INSTRUCTIONS IN ACCORDANCE WITH THE TERMS AND CONDITIONS PRINTED ON THE LAST PAGE OF THIS FORM AND REPRESENT THAT I HAVE AUTHORITY TO ACCEPT AND SIGN THIS ORDER.								SERVICE RECEIPT: I CERTIFY THAT THE MATERIALS AND SERVICES LISTED WERE RECEIVED AND ALL SERVICES PERFORMED IN A WORKMANLIKE MANNER.			
CUSTOMER REP. JOHNNY								X CUSTOMER AUTHORIZED AGENT			
SEE LAST PAGE FOR GENERAL TERMS AND CONDITIONS								X BHI APPROVED			



FIELD RECEIPT NO. 1001932253

CUSTOMER ENSGN UNITED STATES DRILLING				CREDIT APPROVAL NO.		PURCHASE ORDER NO.		CUSTOMER NUMBER 20015430 - 20015430		INVOICE NUMBER	
MAIL STREET OR BOX NUMBER 1700 BROADWAY, STE 777 PO BOX 17805				CITY DENVER		STATE Colorado		ZIP CODE 80217			
DATE WORK COMPLETED MO. 08 DAY 29 YEAR 2012		BHI REPRESENTATIVE STEPHEN J CARDOS		WELL API NO: 05123354860000		WELL TYPE: New Well					
DISTRICT BJS, BRIGHTON				JOB DEPTH (ft) 673		WELL CLASS: Gas					
WELL NAME AND NUMBER COYLE #42-34D				TD WELL DEPTH (ft) 687		GAS USED ON JOB: No Gas					
WELL LOCATION:		LEGAL DESCRIPTION 34-4N-68W		COUNTY/PARISH Weld		STATE Colorado		JOB TYPE CODE: Surface			
PRODUCT CODE	DESCRIPTION			UNIT OF MEASURE	QUANTITY	LIST PRICE UNIT	GROSS AMOUNT	% DISC.	NET AMOUNT		
F053A	Cement Pumping, 0 - 1000 ft			4hrs	1	3,200.00	3,200.00	62%	1,216.00		
F090	Fuel per pump charge - cement			pump/hr	2	70.250	140.50	0%	140.50		
J050	Cement Head			job	1	830.000	830.00	62%	315.40		
J225	Data Acquisition, Cement, Standard			job	1	2,130.000	2,130.00	62%	809.40		
J390	Mileage, Heavy Vehicle			miles	64	11.850	758.40	62%	288.19		
J391	Mileage, Auto, Pick-Up or Treating Van			miles	64	6.700	428.80	62%	162.94		
	SUB-TOTAL FOR Equipment						7,487.70	60.84%	2,932.43		
J401	Bulk Delivery, Dry Products			ton-mi	406	3.940	1,599.64	62%	607.86		
	SUB-TOTAL FOR Freight/Delivery Charges						1,599.64	62.00%	607.86		
	FIELD ESTIMATE						21,524.84	60.99%	8,396.75		
ARRIVE LOCATION: MO. 08 DAY 30 YEAR 2012 TIME 01:15				SERVICE ORDER: I AUTHORIZE WORK TO BEGIN PER SERVICE INSTRUCTIONS IN ACCORDANCE WITH THE TERMS AND CONDITIONS PRINTED ON THE LAST PAGE OF THIS FORM AND REPRESENT THAT I HAVE AUTHORITY TO ACCEPT AND SIGN THIS ORDER.				SERVICE RECEIPT: I CERTIFY THAT THE MATERIALS AND SERVICES LISTED WERE RECEIVED AND ALL SERVICES PERFORMED IN A WORKMANLIKE MANNER.			
CUSTOMER REP. JOHNNY				CUSTOMER AUTHORIZED AGENT				CUSTOMER AUTHORIZED AGENT			
SEE LAST PAGE FOR GENERAL TERMS AND CONDITIONS				CUSTOMER AUTHORIZED AGENT				BHI APPROVED			