

# ConocoPhillips Company

## LOCATION DRAWING FOR

STATE OF COLORADO #36-1H  
SECTION 36, T3S, R64W, 6th P.M.  
1980' FSL 250' FEL

FIGURE #5

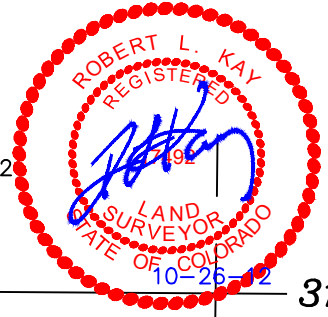

LOT 2

31

LOT 3

LOT 4

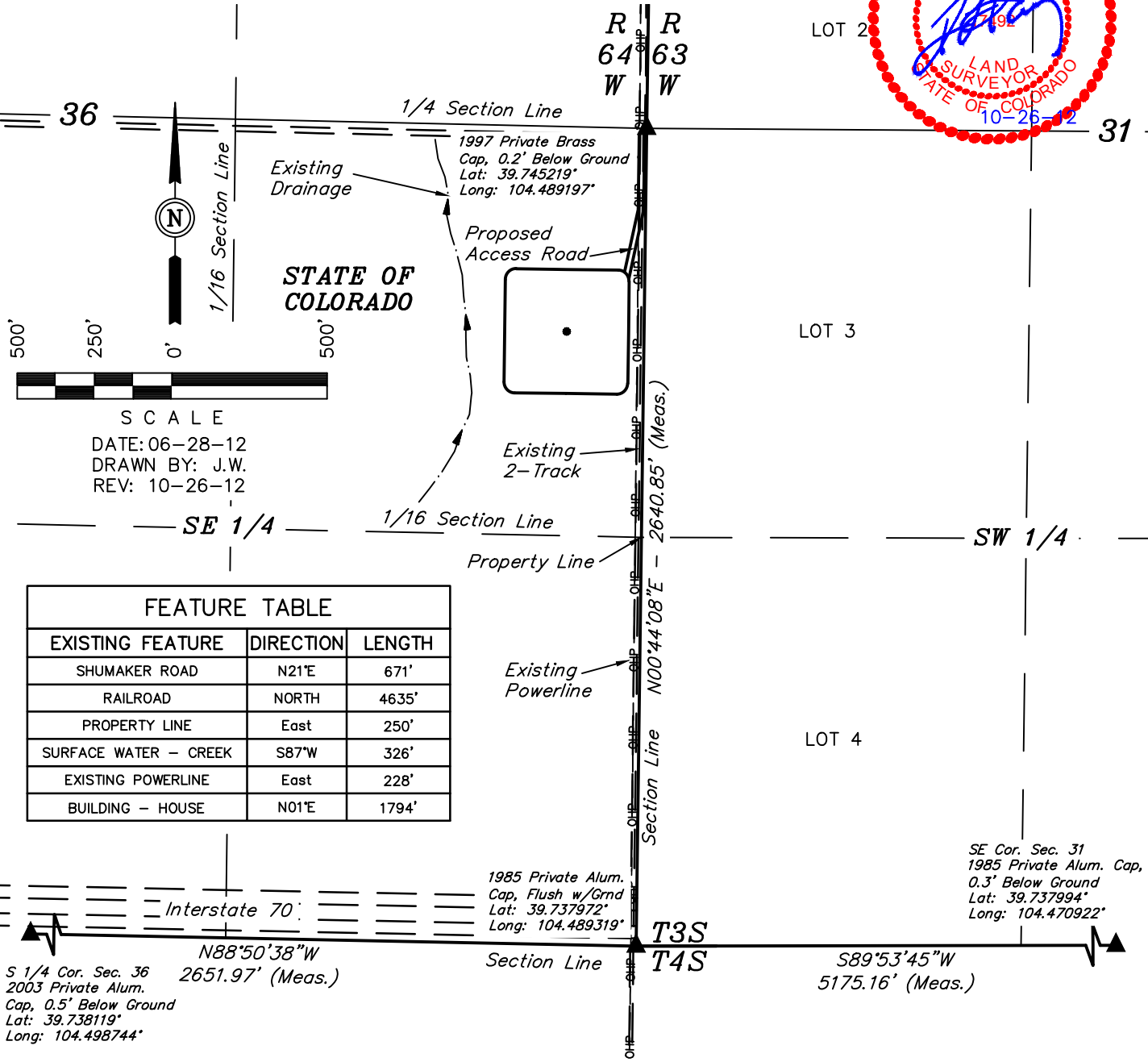

### FEATURE TABLE

EXISTING FEATURE	DIRECTION	LENGTH
SHUMAKER ROAD	N21°E	671'
RAILROAD	NORTH	4635'
PROPERTY LINE	East	250'
SURFACE WATER - CREEK	S87°W	326'
EXISTING POWERLINE	East	228'
BUILDING - HOUSE	N01°E	1794'

S 1/4 Cor. Sec. 36  
2003 Private Alum.  
Cap, 0.5' Below Ground  
Lat: 39.738119°  
Long: 104.498744°  
N88°50'38"W  
2651.97' (Meas.)

1985 Private Alum.  
Cap, Flush w/Grnd  
Lat: 39.737972°  
Long: 104.489319°

SE Cor. Sec. 31  
1985 Private Alum. Cap,  
0.3' Below Ground  
Lat: 39.737994°  
Long: 104.470922°

### PLANT COMMUNITY

- ☐ DISTURBED GRASSLAND
- ☐ NATIVE GRASSLAND
- ☐ SHRUB LAND
- ☐ PLAINS RIPARIAN
- ☐ MOUNTAIN RIPARIAN
- ☐ FOREST LAND
- ☐ WETLANDS AQUATIC
- ☐ ALPINE
- ☐ OTHER (Describe): \_\_\_\_\_

### CURRENT LAND USE

- CROP LAND: ☐ IRRIGATED ☐ DRY LAND ☐ IMPROVED PASTURE ☐ HAY MEADOW ☐ CRP
- NON-CROP LAND: ☐ RANGELAND ☐ TIMBER ☐ RECREATIONAL ☐ OTHER (Describe) \_\_\_\_\_
- SUBDIVIDED: ☐ INDUSTRIAL ☐ COMMERCIAL ☐ RESIDENTIAL

### FUTURE LAND USE

- CROP LAND: ☐ IRRIGATED ☐ DRY LAND ☐ IMPROVED PASTURE ☐ HAY MEADOW ☐ CRP
- NON-CROP LAND: ☐ RANGELAND ☐ TIMBER ☐ RECREATIONAL ☐ OTHER (Describe) \_\_\_\_\_
- SUBDIVIDED: ☐ INDUSTRIAL ☐ COMMERCIAL ☐ RESIDENTIAL