

Location Drawing

KAISER 18-10

NE¼ NW¼ SECTION 10, TOWNSHIP 6 NORTH, RANGE 65 WEST OF THE 6TH PRINCIPAL MERIDIAN

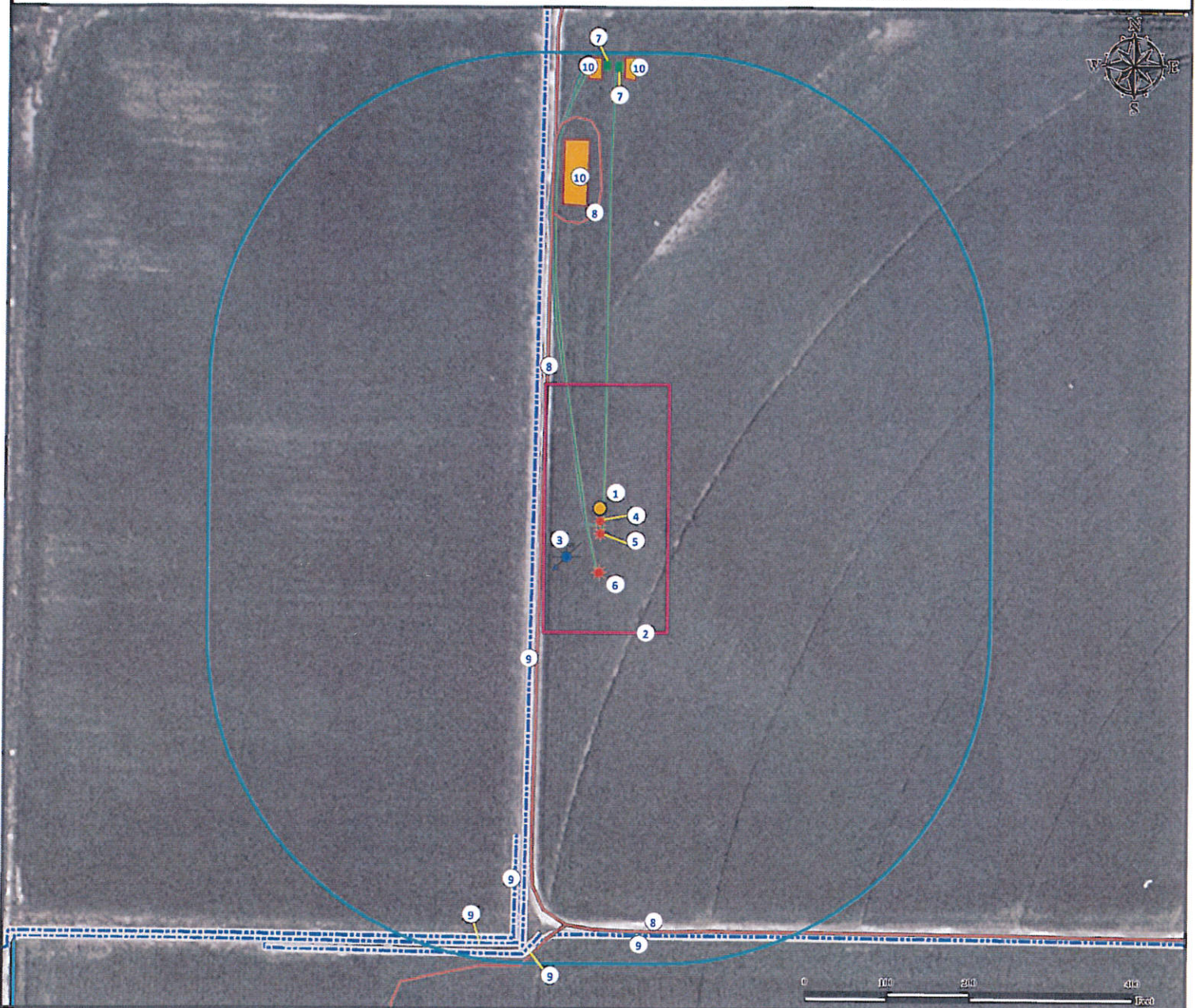

1. Proposed Well KAISER 28-10.
2. Operational Disturbance Area.
3. Water Well (#5574, Well Constructed) is $\pm 71'$ SW.
Feature not in location per field verify.

4. Existing Well KAISER 2-10 is $\pm 15'$ S.
5. Existing Well KAISER 18-10 is $\pm 30'$ S.
6. Existing Well KAISER 21-10 is $\pm 77'$ S.
7. Meter Houses are $\pm 534'$ N and $\pm 535'$ N.
8. Private Roads are $\pm 71'$ W, $\pm 345'$ NW, and $\pm 504'$ SW.

9. Concrete Ditches are $\pm 81'$ W, $\pm 515'$ S, $\pm 518'$ SW, $\pm 406'$ SW, and $\pm 529'$ SW.
10. Existing Facilities are $\pm 367'$ N, $\pm 518'$ N, and $\pm 519'$ NE.

Legend

- | | | |
|---------------|----------------------|----------------|
| Existing Well | Disturbance Area | Concrete Ditch |
| Water Well | 400' Radius | Ditch |
| Proposed Well | Facilities Enclosure | Private Road |
| Meter House | | |

Reference Location

** All Measurements are Made from Reference Well KAISER 28-10 **

Lat: 40.506850° Long: -104.651590° (NAD83)
Elevation: 4787 Feet

Surface Use: Irrigated Crop



Use our resources to find yours!
www.petro-fs.com
(303) 928-7128

Field Date: 07/31/2012
Drafting Date: 08/16/2012
Drafter: PAH
Revision:

Data Sources:

- Aerial courtesy of NAIP (2009)
- Water Well courtesy of CDOWR

Prepared for:

BAYSWATER
EXPLORATION AND PRODUCTION, LLC