

Proposed Flowline and Access Drawing KAISER LOCATION

SECTION 10, TOWNSHIP 6 NORTH, RANGE 65 WEST OF THE 6TH PRINCIPAL MERIDIAN

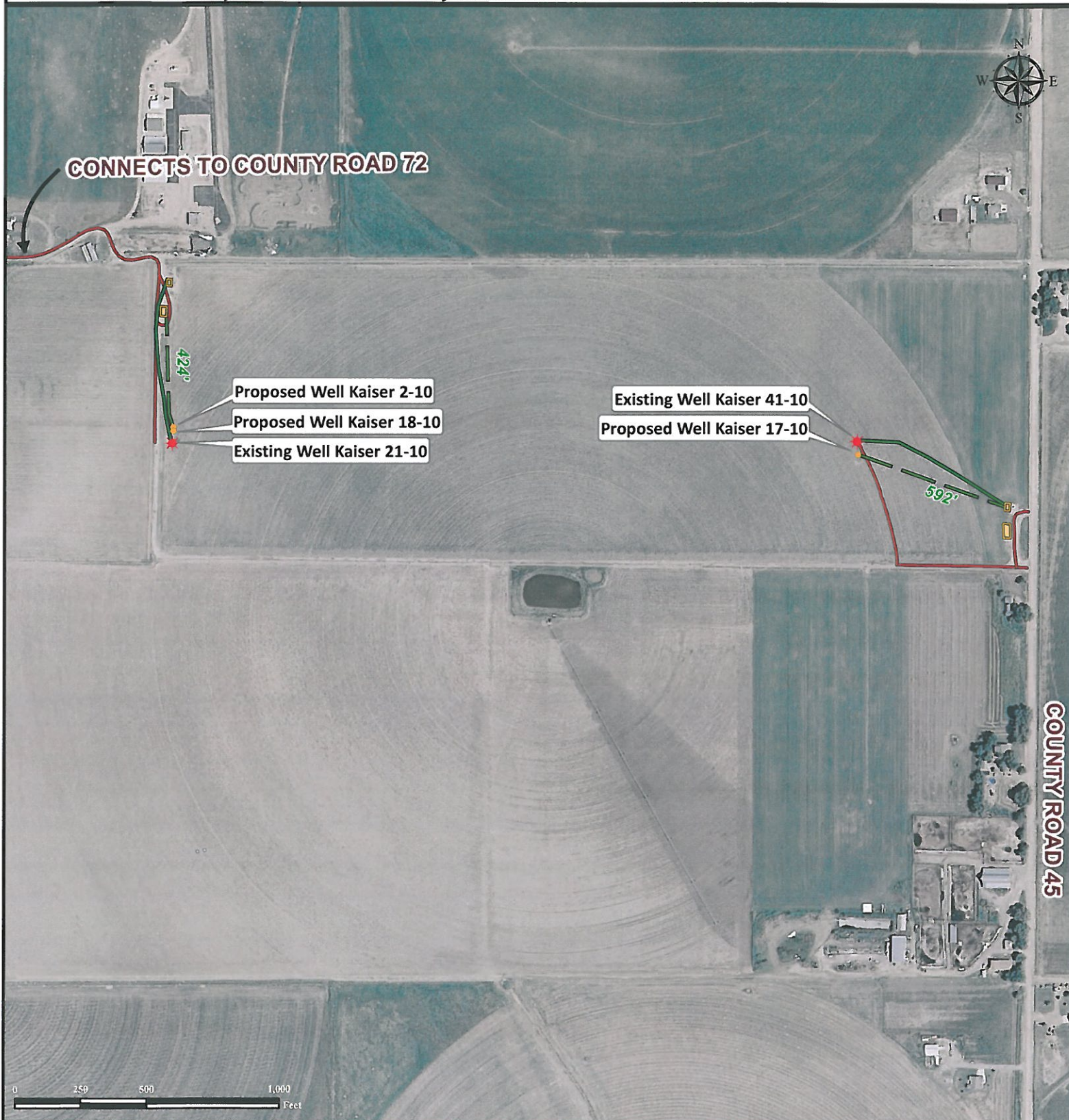

Legend

★ Existing Well

— Existing Access

— Proposed Pipeline

★ Proposed Well

Existing Facility

— Existing Pipeline



Use our resources to find yours!
www.petro-fs.com
(303) 928-7128

Field Date: 05/24/2011
Drafting Date: 07/19/2011
Drafter: DMM
Checked By: BHF

Data Sources:
- Aerial courtesy of NAIP (2009)

Prepared for:



BAYSWATER
EXPLORATION AND PRODUCTION, LLC