



FIELD RECEIPT NO. 1001918567

CUSTOMER SYNERGY RESOURCES CORP		CREDIT APPROVAL NO.		PURCHASE ORDER NO.		CUSTOMER NUMBER 0040129120 - 0040129120		INVOICE NUMBER		
MAIL INVOICE TO :		STREET OR BOX NUMBER 20203 HWY 60 PO BOX 80651		CITY Platteville		STATE Colorado		ZIP CODE 80651		
DATE WORK COMPLETED		MO. 06	DAY 27	YEAR 2012	BHI REPRESENTATIVE BARLEN M JOYNER	WELL API NO. 05123351550000		WELL TYPE : New Well		
DISTRICT BJS, BRIGHTON		JOB DEPTH (ft) 7,803		WELL CLASS : Gas		GAS USED ON JOB : No Gas				
WELL NAME AND NUMBER MARGIL 34DD		TD WELL DEPTH (ft) 7,821		JOB TYPE CODE : Long String						
WELL LOCATION :		LEGAL DESCRIPTION 34-4N-68W		COUNTY/PARISH Weld		STATE Colorado				
PRODUCT CODE	DESCRIPTION				UNIT OF MEASURE	QUANTITY	LIST PRICE UNIT	GROSS AMOUNT	% DISC.	NET AMOUNT
A152 M100	Personnel Per Diem Chrg - Cement Svc Bulk Materials Blending Charge				ea cu ft	1 963	210.00 5.450	210.00 5,248.35	0% 58% 55.77%	210.00 2,204.31 2,414.31
F067A	SUB-TOTAL FOR Service Charges									
F090	Cement Pumping, 7001 - 8000 ft				6hrs	1	9,525.00	9,525.00	58%	4,000.50
J050	Fuel per pump charge - cement				pump/hr	4	70.250	281.00	0%	281.00
J225	Cement Head				job	1	830.000	830.00	58%	348.60
J390	Data Acquisition, Cement, Standard				job	1	2,130.000	2,130.00	58%	894.60
J391	Mileage, Heavy Vehicle				miles	54	11.850	639.90	58%	268.76
	Mileage, Auto, Pick-Up or Treating Van				miles	54	6.700	361.80	58%	151.96
	SUB-TOTAL FOR Equipment							13,767.70	56.82%	5,945.42
J401	Bulk Delivery, Dry Products				ton-mi	1081	3.940	4,259.14	58%	1,788.84
	SUB-TOTAL FOR Freight/Delivery Charges							4,259.14	58.00%	1,788.84
	FIELD ESTIMATE							61,598.76	57.54%	26,156.28
ARRIVE LOCATION :		MO. 06	DAY 27	YEAR 2012	TIME 14:32		SERVICE ORDER: I AUTHORIZE WORK TO BEGIN PER SERVICE INSTRUCTIONS IN ACCORDANCE WITH THE TERMS AND CONDITIONS PRINTED ON THE LAST PAGE OF THIS FORM AND REPRESENT THAT I HAVE AUTHORITY TO ACCEPT AND SIGN THIS ORDER.			
CUSTOMER REP.		Don Patton					SERVICE RECEIPT: I CERTIFY THAT THE MATERIALS AND SERVICES LISTED WERE RECEIVED AND ALL SERVICES PERFORMED IN A WORKMANLIKE MANNER. CUSTOMER AUTHORIZED AGENT Don Patton BHI APPROVED			
SEE LAST PAGE FOR GENERAL TERMS AND CONDITIONS							X			



# CEMENT JOB REPORT



CUSTOMER SYNERGY RESOURCES COR		DATE 27-JUN-12	F.R. # 1001918567	SERV. SUPV. BARLEN M JOYNER	
LEASE & WELL NAME MARGIL 34DD - API 05123351550000		LOCATION 34-4N-68W		COUNTY-PARISH-BLOCK Weld Colorado	
DISTRICT Brighton		DRILLING CONTRACTOR RIG # ENSIGN 233		TYPE OF JOB Long String	
SIZE & TYPE OF PLUGS	LIST-CSG-HARDWARE	MECHANICAL BARRIERS	MD	TVD	HANGER TYPES MD TVD
Latch Down Plug & Assembly, 4-1/2	Float Collar, AI Flap, 4-1/2 - 8rd				
	Float Shoe 4-1/2 - 8rd				
	Centralizer, with Pins, 4-1/2 in				
PHYSICAL SLURRY PROPERTIES					
MATERIALS FURNISHED BY BJ	LAB REPORT NO.	SACKS OF CEMENT	SLURRY WGT PPG	SLURRY YLD FT3	WATER GPS
50:50+.4%FL-52+3%Gel+.1%SMS+20%SF+.15%R3	C0608112	170	13.5	1.71	8.30
ClayCare Water		0	8.34	0	00:00
PL+.25#/skCF+.4%FL-52+3%Gel	C0608112	690	12.5	1.89	10.37
ClayCare Water		0	8.34	0	00:00
Mud Clean II		0	8.34	0	00:00
Clay Care Water		0	8.34	0	00:00
Available Mix Water 700 Bbl.		Available Displ. Fluid 386 Bbl.		TOTAL 447.18 190.83	
HOLE		TBG-CSG-D.P.			COLLAR DEPTHS
SIZE	% EXCESS	DEPTH	ID	OD	WGT.
7.875	0	7821	4.052	4.5	10.5
		CSG	7803	7803	N-80
		SHOE	7803	7786	0
LAST CASING		PKR-CMT RET-BR PL-LINER		PERF. DEPTH	TOP CONN
ID	OD	WGT.	TYPE	MD	TVD
8.1	8.63	24	CSG	996	996
		BRAND & TYPE		DEPTH	TOP
		NO LINER		0	0
				BTM	0
				SIZE	4.5
				THREAD	8RD
				TYPE	WATER BASED
				WGT.	9.2
DISPL. VOLUME		DISPL. FLUID		CAL. PSI	CAL. MAX PSI
VOLUME	UOM	TYPE	WGT.	BUMP PLUG	TO REV.
121	BBLs	ClayCare Water	8.34	1582	0
				SQ. PSI	0
				RATED	0
				Operator	0
				RATED	6224
				Operator	3000
				MIX WATER	
				RIG TANK	
Circulation Prior to Job					
Circulated Well: Rig <input checked="" type="checkbox"/> BJ <input type="checkbox"/>			Circulation Time: 1		
Mud Density In: 9.2 LBS/GAL			Mud Density Out: 9.2 LBS/GAL		
Gas Present: NO <input checked="" type="checkbox"/> YES <input type="checkbox"/>			Units:		
PV & YP Mud In: 34			PV & YP Mud Out: 34		
Solids Present at End of Circulation: NO <input checked="" type="checkbox"/> YES <input type="checkbox"/>					
Displacement And Mud Removal					
Displaced By: Rig <input type="checkbox"/> BJ <input checked="" type="checkbox"/>			Amount Bled Back After Job: 1 BBLs		
Returns During Job: <input type="checkbox"/> NONE <input type="checkbox"/> PARTIAL <input checked="" type="checkbox"/> FULL			Method Used to Verify Returns: VISUAL		
Cement Returns at Surface: <input type="checkbox"/> YES <input checked="" type="checkbox"/> NO			Were Returns Planned at Surface: <input checked="" type="checkbox"/> NO <input type="checkbox"/> YES		
Pipe Movement: <input type="checkbox"/> ROTATION <input type="checkbox"/> RECIPROCATION <input checked="" type="checkbox"/> NONE <input type="checkbox"/> UNABLE DUE TO STUCK PIPE					
Centralizers: <input type="checkbox"/> NO <input checked="" type="checkbox"/> YES			Quantity: 35		
			Type: <input checked="" type="checkbox"/> BOW <input type="checkbox"/> RIGID		
Job Pumped Through: <input type="checkbox"/> CHOKE MANIFOLD <input type="checkbox"/> SQUEEZE MANIFOLD <input checked="" type="checkbox"/> MANIFOLD <input type="checkbox"/> NO MANIFOLD					
Plugs					
Number of Attempts by BJ: 0			Competition: 0		
Wiper Balls Used: <input checked="" type="checkbox"/> NO <input type="checkbox"/> YES			Quantity:		
Plug Catcher Used: <input checked="" type="checkbox"/> NO <input type="checkbox"/> YES			Parabow Used: <input checked="" type="checkbox"/> NO <input type="checkbox"/> YES		
Was There a Bottom: <input checked="" type="checkbox"/> NO <input type="checkbox"/> YES			Top of Plug: 0 FT		
			Bottom of Plug: 0 FT		
Squeezes (Update Original Treatment Report for Primary Job)					
BLOCK SQUEEZE <input type="checkbox"/>			SHOE SQUEEZE <input type="checkbox"/>		
TOP OF LINER SQUEEZE <input type="checkbox"/>			PLANNED <input type="checkbox"/> UNPLANNED <input checked="" type="checkbox"/>		
Liner Packer: <input checked="" type="checkbox"/> NO <input type="checkbox"/> YES			Bond Log: <input checked="" type="checkbox"/> NO <input type="checkbox"/> YES		
PSI Applied: 0			Fluid Weight: 0 LBS/GAL		
Casing Test (Update Original Treatment Report for Primary Job)					
Casing Test Pressure: 0 PSI			With 0 LBS/GAL		
Mud			Time Held: 00 Hours 00 Minutes		



# CEMENT JOB REPORT



## Shoe Test (Update Original Treatment Report for Primary Job)



Depth Drilled out of Shoe: 0 FT Target EMW: 0 LBS/GAL Actual EMW: 0 LBS/GAL  
 Number of Times Tests Conducted: 0 Mud Weight When Test was Conducted: 0 LBS/GAL

Problems Before Job (I.E. Running Casing, Circulating Well, ETC)  
 NONE

Problems During Job (I.E. Lost Returns, Equipment Failure, Bulk Delivery, Foaming, ETC)  
 NONE

Problems After Job (I.E. Gas at Surface, Float Equipment Failed, ETC)  
 NONE

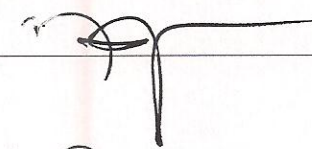
EXPLANATION: TROUBLE SETTING TOOL, RUNNING CSG, ETC. PRIOR TO CEMENTING: NONE

PRESSURE/RATE DETAIL						EXPLANATION	
TIME HR:MIN.	PRESSURE - PSI		RATE BPM	Bbl. FLUID PUMPED	FLUID TYPE	SAFETY MEETING: BJ CREW <input checked="" type="checkbox"/> CO. REP. <input checked="" type="checkbox"/>	
	PIPE	ANNULUS				TEST LINES	4561 PSI
✓	✓	✓	✓	✓	✓	CIRCULATING WELL - RIG	<input checked="" type="checkbox"/> BJ <input type="checkbox"/>
13:00	0	0	0	0	N/A	YARD CALL	
14:32	0	0	0	0	N/A	ARRIVE ON LOCATION (27 MILES) RUNNING CASING / FILLING PIPE	
16:13	0	0	0	0	N/A	SPOT TRUCKS	
16:21	0	0	0	0	N/A	PRE-RIG UP SAFETY MEETING	
16:45	0	0	0	0	N/A	SAFETY MEETING	
17:02	4561	0	0	0	N/A	PRESSURE TEST	
17:05	408	0	7.2	20	WATER	CLAYCARE WATER SPACER	
17:09	459	0	7.2	20	WATER	MUD CLEAN II	
17:12	484	0	7.2	20	WATER	CLAYCARE WATER SPACER	
17:16	506	0	7.2	225	CMT	BATCH UP, WEIGH AND PUMP 690 SX OF PLC + 0.25 lbs/sack Cello Flake + 0.4% FL-52 + 3% Bentonite @ 12.5 PPG	
17:52	231	0	6.1	46	CMT	BATCH UP, WEIGH AND PUMP 170 SX OF (50:50) Poz:G + 0.15% R-3 + 0.4% FL-52 + 3% Bentonite + 0.1% SMS + 20% S-8 @ 13.5 PPG	
18:04	0	0	0	0	N/A	DROP PLUG	
18:10	102	0	7.2	40	WATER	START CLAYCARE DISPLACEMENT	
18:16	336	0	7.2	50	WATER	CAUGHT CEMENT	
18:23	1147	0	6.1	10	WATER	DROP RATE	
18:25	1249	0	4.8	10	WATER	DROP RATE	
18:27	1529	0	3.6	11	WATER	DROP RATE	
18:29	1605	0	3.6	121	WATER	BUMP PLUG	
18:29	2624	0	0	0	N/A	PLUG DOWN @ 121 BBLS	
18:35	0	0	0	0	N/A	PRE-RIG DOWN SAFETY MEETING	
19:00	0	0	0	0	N/A	TIME OFF LOCATION	
BUMPED PLUG <input checked="" type="checkbox"/> Y <input type="checkbox"/> N	PSI TO BUMP PLUG 1605	TEST FLOAT EQUIP. <input checked="" type="checkbox"/> Y <input type="checkbox"/> N	BBL.CMT RETURNS/ REVERSED 0	TOTAL BBL. PUMPED 452	PSI LEFT ON CSG 0	SPOT TOP OUT CEMENT <input checked="" type="checkbox"/> Y <input type="checkbox"/> N	Service Supervisor Signature:  



BJ Services JobMaster Program Version 3.50

Job Number: 1001918567

Customer: Synergy

Well Name: Margil 34DD

C973

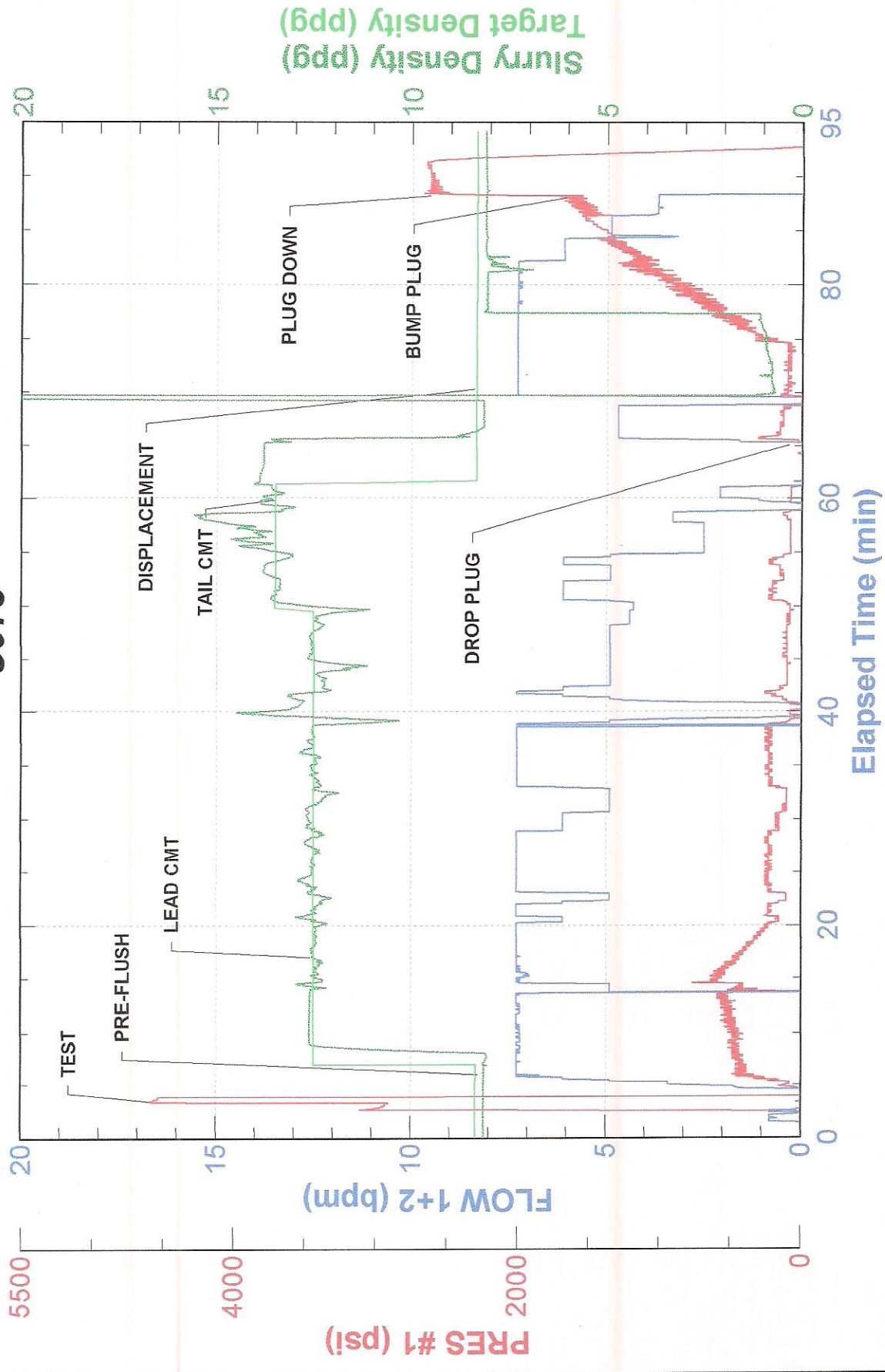





FIELD RECEIPT NO. 1001918567

<b>CUSTOMER</b> SYNERGY RESOURCES CORP				<b>CREDIT APPROVAL NO.</b>		<b>PURCHASE ORDER NO.</b>		<b>CUSTOMER NUMBER</b> 0040129120 - 0040129120		<b>INVOICE NUMBER</b>	
<b>MAIL INVOICE TO :</b> STREET OR BOX NUMBER 20203 HWY 60 PO BOX 80651				<b>CITY</b> Platteville		<b>STATE</b> Colorado		<b>ZIP CODE</b> 80651			
<b>DATE WORK COMPLETED</b> MO. 06 DAY 27 YEAR 2012		<b>BHI REPRESENTATIVE</b> BARLEN M JOYNER		<b>WELL API NO:</b> 05123351550000		<b>WELL TYPE :</b> New Well					
<b>DISTRICT</b> BJS, BRIGHTON				<b>JOB DEPTH (ft)</b> 7,803		<b>WELL CLASS :</b> Gas					
<b>WELL NAME AND NUMBER</b> MARGIL 34DD				<b>TD WELL DEPTH (ft)</b> 7,821		<b>GAS USED ON JOB :</b> No Gas					
<b>WELL LOCATION :</b> 34-4N-68W		<b>COUNTY/PARISH</b> Weld		<b>STATE</b> Colorado		<b>JOB TYPE CODE :</b> Long String					
<b>PRODUCT CODE</b>	<b>DESCRIPTION</b>			<b>UNIT OF MEASURE</b>	<b>QUANTITY</b>	<b>LIST PRICE UNIT</b>	<b>GROSS AMOUNT</b>	<b>% DISC.</b>	<b>NET AMOUNT</b>		
100021	Class G Cement			sacks	✓85	31.800	2,703.00	58%	1,135.26		
100120	Bentonite			lbs	✓2230	0.530	1,181.90	58%	496.40		
100121	Silica Flour			lbs	✓2856	0.590	1,685.04	58%	707.72		
100275	Sodium Metasilicate			lbs	✓15	4.100	61.50	58%	25.83		
100283	R-3			lbs	✓22	3.840	84.48	58%	35.48		
100295	Cello Flake			lbs	✓173	5.100	882.30	58%	370.57		
100317	Poz (Fly Ash)			sacks	✓85	14.200	1,207.00	58%	506.94		
398108	Mud Clean II			gals	✓840	1.700	1,428.00	58%	599.76		
398224	Premium Lite Cement			sacks	✓690	27.650	19,078.50	58%	8,012.97		
488015	FL-52			lbs	✓299	26.900	8,043.10	58%	3,378.10		
488019	FP-6L			gals	✓7	104.250	729.75	58%	306.50		
499702	ClayCare, Clay Treat-2C, 260 gl tote			gals	✓7	147.000	1,029.00	58%	432.18		
				<b>SUB-TOTAL FOR Product Material</b>					38,113.57	58.00%	16,007.71
<b>ARRIVE LOCATION :</b> MO. 06 DAY 27 YEAR 2012		<b>TIME</b> 14:32		<b>SERVICE ORDER: I AUTHORIZE WORK TO BEGIN PER SERVICE INSTRUCTIONS IN ACCORDANCE WITH THE TERMS AND CONDITIONS PRINTED ON THE LAST PAGE OF THIS FORM AND REPRESENT THAT I HAVE AUTHORITY TO ACCEPT AND SIGN THIS ORDER.</b>							
<b>CUSTOMER REP.</b> Don Patton				<b>SERVICE RECEIPT: I CERTIFY THAT THE MATERIALS AND SERVICES LISTED WERE RECEIVED AND ALL SERVICES PERFORMED IN A WORKMANLIKE MANNER.</b>							
				<b>CUSTOMER AUTHORIZED AGENT</b> X							
<b>SEE LAST PAGE FOR GENERAL TERMS AND CONDITIONS</b>				<b>BHI APPROVED</b> X							