

Job # 12182-Punkin-State #1-4

Inv # 2079

Physical Address: 345 Comanche St.  
Mail to: Box 384 Kiowa, CO 80117  
Ph. 303-621-8672 - Fax 303-621-2717  
www.highprairiesurvey.com

High Prairie Surveying of Kiowa, Colorado has in accordance with a request from **Mary F Combs, Grand Mesa Operating Company** has determined the location of **Punkin-State #1-4** to be **877 feet FSL**, and **1419 feet FEL**, (90° off Section lines) of **SECTION 4**, Township **10s**, Range **55w** of the 6th Principal Meridian, **Lincoln County**, Colorado.

Date: Staked on 9/6/12 drawn on 9/7/12

**Re:** Staked by Keith Westfall  
**Drawn:** Drawn by Dustin Cotter

## 1000' HYDROLOGY MAP

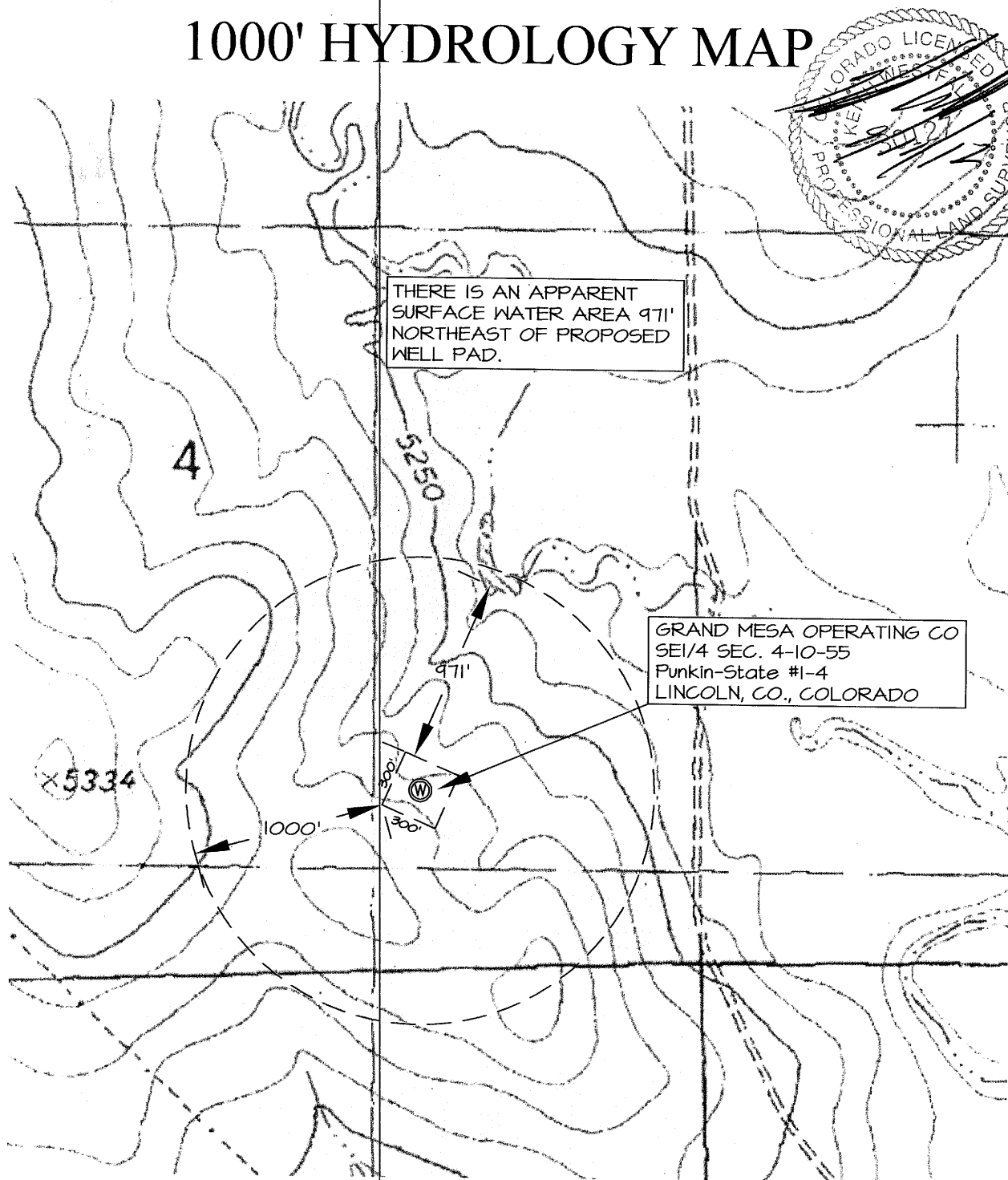

HYDROLOGY MAP - Nearest Wtr Well & River or Stream

