

# **LEGEND:**

PROPOSED LOCATION

**BILL BARRETT CORPORATION**

**GREASEWOOD #04-08H**  
**SECTION 8, T6N, R61W, 6th P.M.**  
**601' FSL 2478' FWL**



**Uintah Engineering & Land Surveying**  
**85 South 200 East Vernal, Utah 84078**  
**(435) 789-1017 \* FAX (435) 789-1813**

**ACCESS ROAD**  
**MAP**

**11 02 11**  
 MONTH DAY YEAR

SCALE: 1:100,000 DRAWN BY: J.L.H. REVISED: 08-30-12





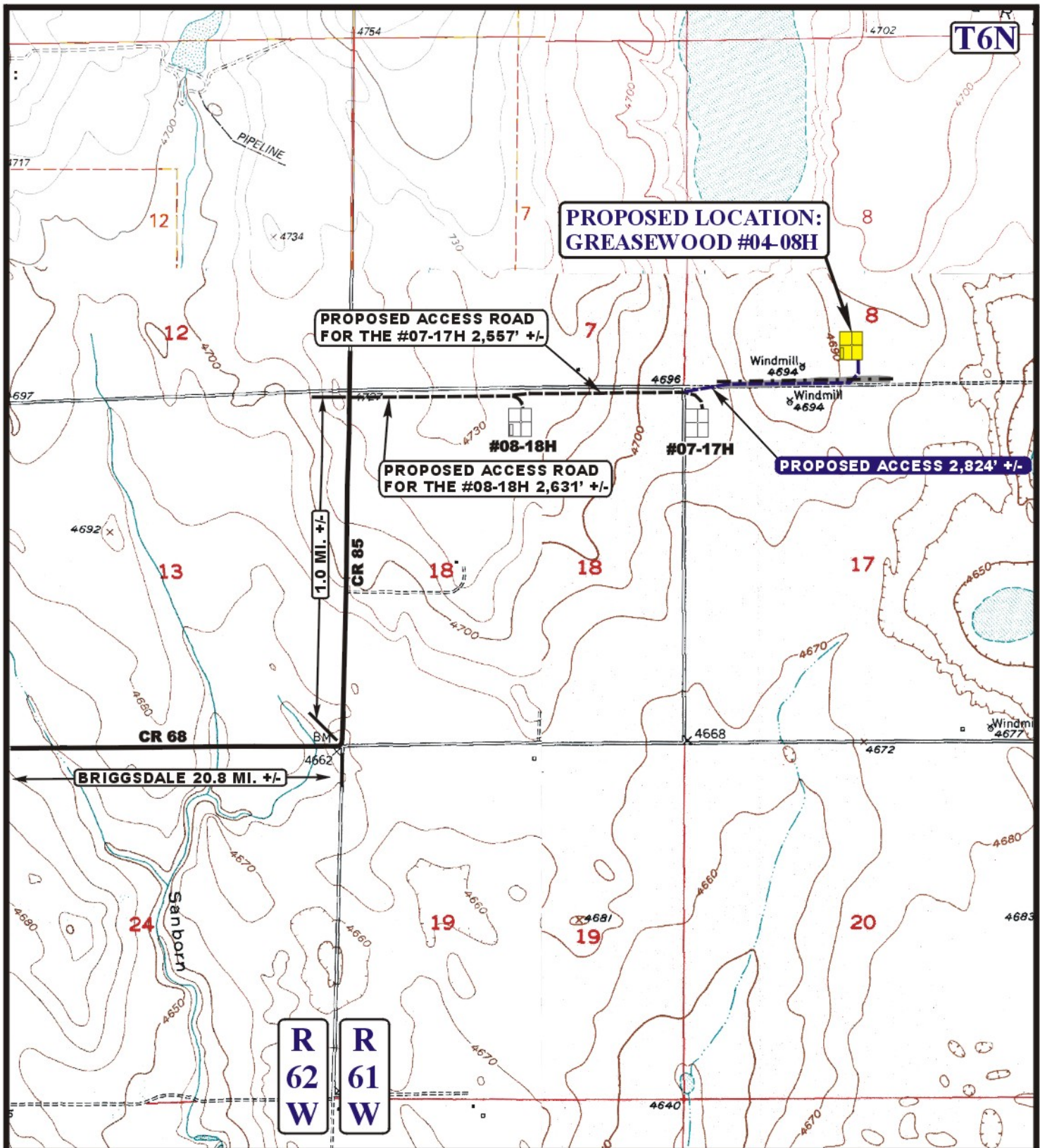

# **LEGEND:**

- EXISTING ROAD
- PROPOSED ACCESS ROAD
- EXISTING POWER LINE
- EXISTING 2-TRACK



Utah Engineering & Land Surveying  
85 South 200 East Vernal, Utah 84078  
(435) 789-1017 \* FAX (435) 789-1813



## **BILL BARRETT CORPORATION**

**GREASEWOOD #04-08H**  
**SECTION 8, T6N, R61W, 6th P.M.**  
**601' FSL 2478' FWL**

**ACCESS ROAD**  
**MAP**

**11 02 11**  
MONTH DAY YEAR

**B**  
**TOPO**

SCALE: 1" = 2000' DRAWN BY: J.L.H. REVISED: 08-30-12

**BILL BARRETT CORPORATION**  
**GREASEWOOD #04-08H**  
**SECTION 8, T6N, R61W, 6<sup>th</sup> P.M.**

PROCEED IN A SOUTHERLY, THEN SOUTHWESTERLY DIRECTION FROM BRIGGSDALE, COLORADO ALONG HIGHWAY 392 APPROXIMATELY 9.7 MILES TO THE JUNCTION OF THIS ROAD AND COUNTY ROAD 74 TO THE EAST; TURN LEFT AND PROCEED IN AN EASTERLY DIRECTION APPROXIMATELY 7.1 MILES TO THE JUNCTION OF THIS ROAD AND COUNTY ROAD 83 TO THE SOUTH; TURN RIGHT AND PROCEED IN A SOUTHERLY DIRECTION APPROXIMATELY 3.0 MILES TO THE JUNCTION OF THIS ROAD AND COUNTY ROAD 68 TO THE EAST; TURN LEFT AND PROCEED IN AN EASTERLY DIRECTION APPROXIMATELY 1.0 MILES TO THE JUNCTION OF THIS ROAD AND COUNTY ROAD 85 TO THE NORTH; TURN LEFT AND PROCEED IN A NORTHERLY DIRECTION APPROXIMATELY 1.0 MILES TO THE BEGINNING OF THE PROPOSED ACCESS FOR THE GREASEWOOD #08-18H TO THE EAST; FOLLOW ROAD FLAGS IN AN EASTERLY DIRECTION APPROXIMATELY 2,631' TO THE BEGINNING OF THE PROPOSED ACCESS FOR #07-17H TO THE EAST; FOLLOW ROAD FLAGS IN AN EASTERLY DIRECTION APPROXIMATELY 2,557' TO THE BEGINNING OF THE PROPOSED ACCESS; FOLLOW ROAD FLAGS IN AN EASTERLY, THEN NORTHERLY DIRECTION APPROXIMATELY 2,824' TO THE PROPOSED LOCATION.

TOTAL DISTANCE FROM BRIGGSDALE, COLORADO TO THE PROPOSED WELL LOCATION IS APPROXIMATELY 23.3 MILES.