

Encana OIL & GAS (USA) INC.

LOCATION DRAWING FOR

WELL PAD I25 596  
SECTION 25, T5S, R96W, 6th P.M.  
LOT 4 (Tract 37)

Encana Oil &  
Gas (USA) Inc.

SCALE: 1" = 200'  
DATE: 02-27-12  
DRAWN BY: D.R.B.  
Revised: 05-09-12 D.R.B.  
Revised: 09-20-12 T.B.  
Revised: 10-15-12 T.B.



Sheet 7a of 10

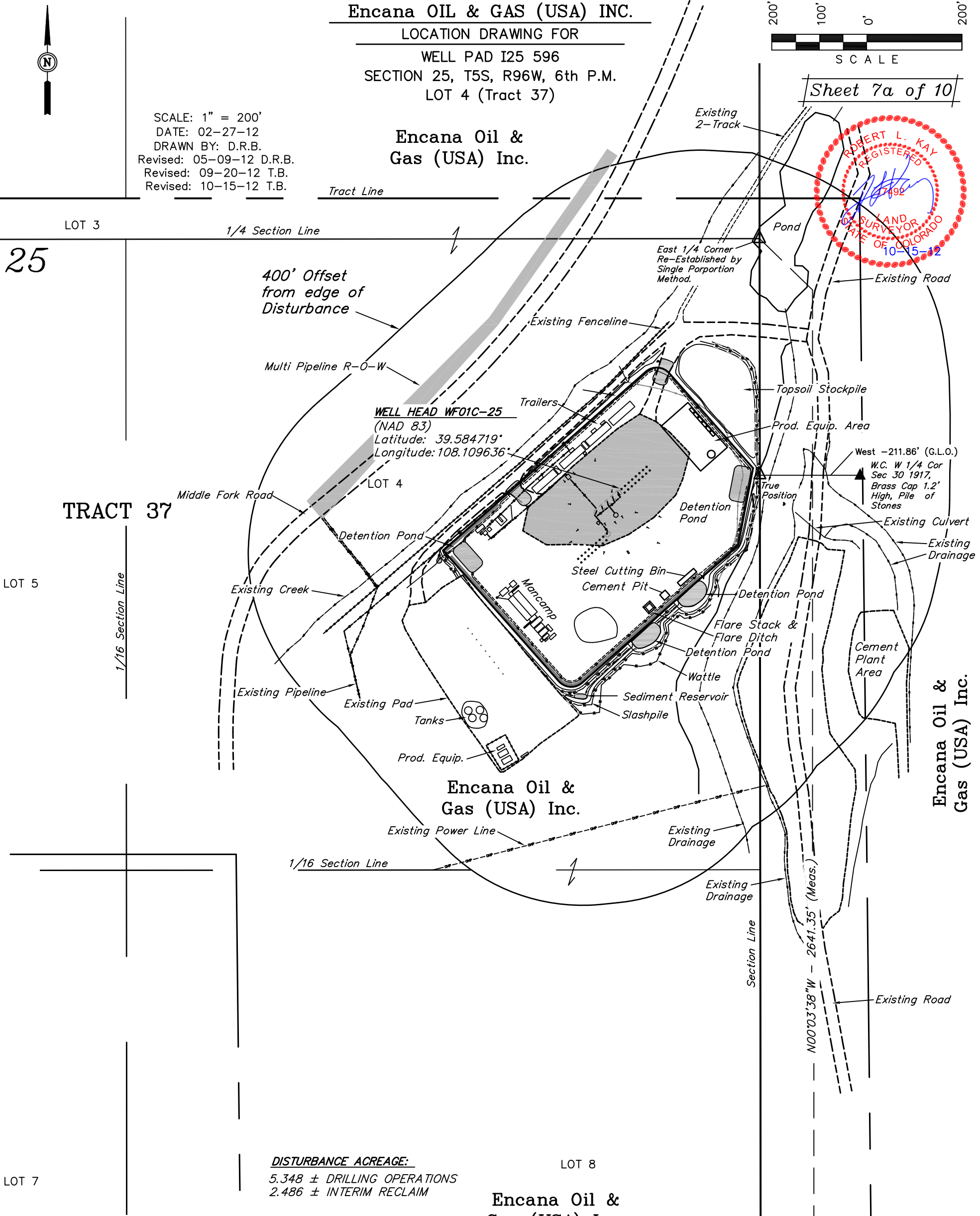

Encana Oil &  
Gas (USA) Inc.

Encana Oil &  
Gas (USA) Inc.

Encana Oil &  
Gas (USA) Inc.

DISTURBANCE ACREAGE:  
5.348 ± DRILLING OPERATIONS  
2.486 ± INTERIM RECLAIM

CURRENT LAND USE	
CROP LAND:	<input type="checkbox"/> IRRIGATED <input type="checkbox"/> DRY LAND <input type="checkbox"/> IMPROVED PASTURE <input type="checkbox"/> HAY MEADOW <input type="checkbox"/> CRP
NON-CROP LAND:	<input checked="" type="checkbox"/> RANGELAND <input type="checkbox"/> TIMBER <input type="checkbox"/> RECREATIONAL <input type="checkbox"/> OTHER (Describe) _____
SUBDIVIDED:	<input type="checkbox"/> INDUSTRIAL <input type="checkbox"/> COMMERCIAL <input type="checkbox"/> RESIDENTIAL _____

FUTURE LAND USE	
CROP LAND:	<input type="checkbox"/> IRRIGATED <input type="checkbox"/> DRY LAND <input type="checkbox"/> IMPROVED PASTURE <input type="checkbox"/> HAY MEADOW <input type="checkbox"/> CRP
NON-CROP LAND:	<input checked="" type="checkbox"/> RANGELAND <input type="checkbox"/> TIMBER <input type="checkbox"/> RECREATIONAL <input type="checkbox"/> OTHER (Describe) _____
SUBDIVIDED:	<input type="checkbox"/> INDUSTRIAL <input type="checkbox"/> COMMERCIAL <input type="checkbox"/> RESIDENTIAL _____

PLANT COMMUNITY	Existing Features	(Distance from WF01C-25)
<input type="checkbox"/> DISTURBED GRASSLAND	Building	S45°E 2,238'
<input type="checkbox"/> NATIVE GRASSLAND	Public Road	S01°E 3,573'
<input type="checkbox"/> SHRUB LAND	Property Line	S26°W 5,309'
<input type="checkbox"/> PLAINS RIPARIAN	Utility	S13°E 600'
<input type="checkbox"/> MOUNTAIN RIPARIAN	Surface Water	S82°E 298'
<input checked="" type="checkbox"/> FOREST LAND	Railroad	S23°W 7.9 Miles
<input type="checkbox"/> WETLANDS AQUATIC		
<input type="checkbox"/> ALPINE		
<input type="checkbox"/> OTHER (Describe): _____		